

Traditional timber post and rail fencing with native species trees and hedgerow.

Photovoltaic panels.

Traditional timber post and rail fencing with native species trees and hedgerow.

Proposed Western elevation plot two.

Proposed Eastern elevation plot two.

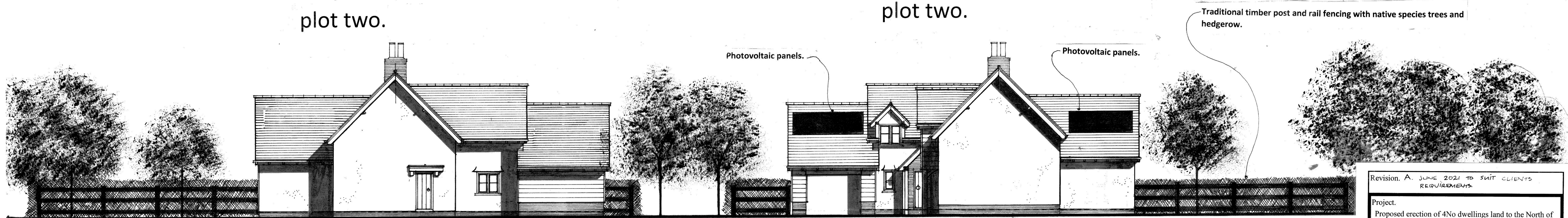

Photovoltaic panels.

Photovoltaic panels.

Traditional timber post and rail fencing with native species trees and hedgerow.

Proposed Western elevation plot three.

Proposed Eastern elevation plot three.

REVISION B - JUNE 2022
TO SUIT CLIENTS REQUIREMENTS

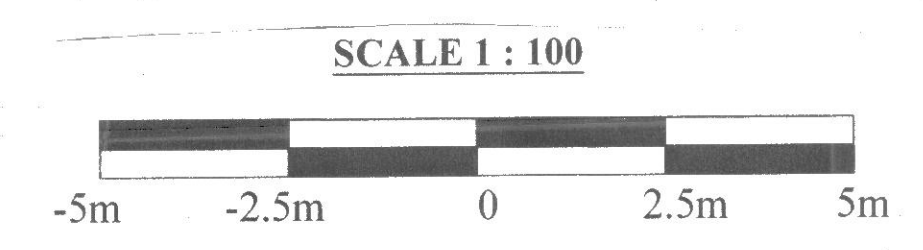

Revision A - JUNE 2021 TO SUIT CLIENTS REQUIREMENTS	
Project: Proposed erection of 4No dwellings land to the North of Cornells Lane Widdington Saffron Walden, Essex	
Description: Proposed elevations	
Client: Dr and Mrs M.Tee	
Date: January 2021	Scale: 1:100 @ A1
The Clarke Smith Partnership Architectural & Planning consultants Unit 1, Chuck a Bush Farm Royston Road, Whittlesford Cambridgeshire. CB22 4NW Tel - 01223 - 830989	
Drawing: P-5004-13 REV B	