

Elevation:
From north to south view

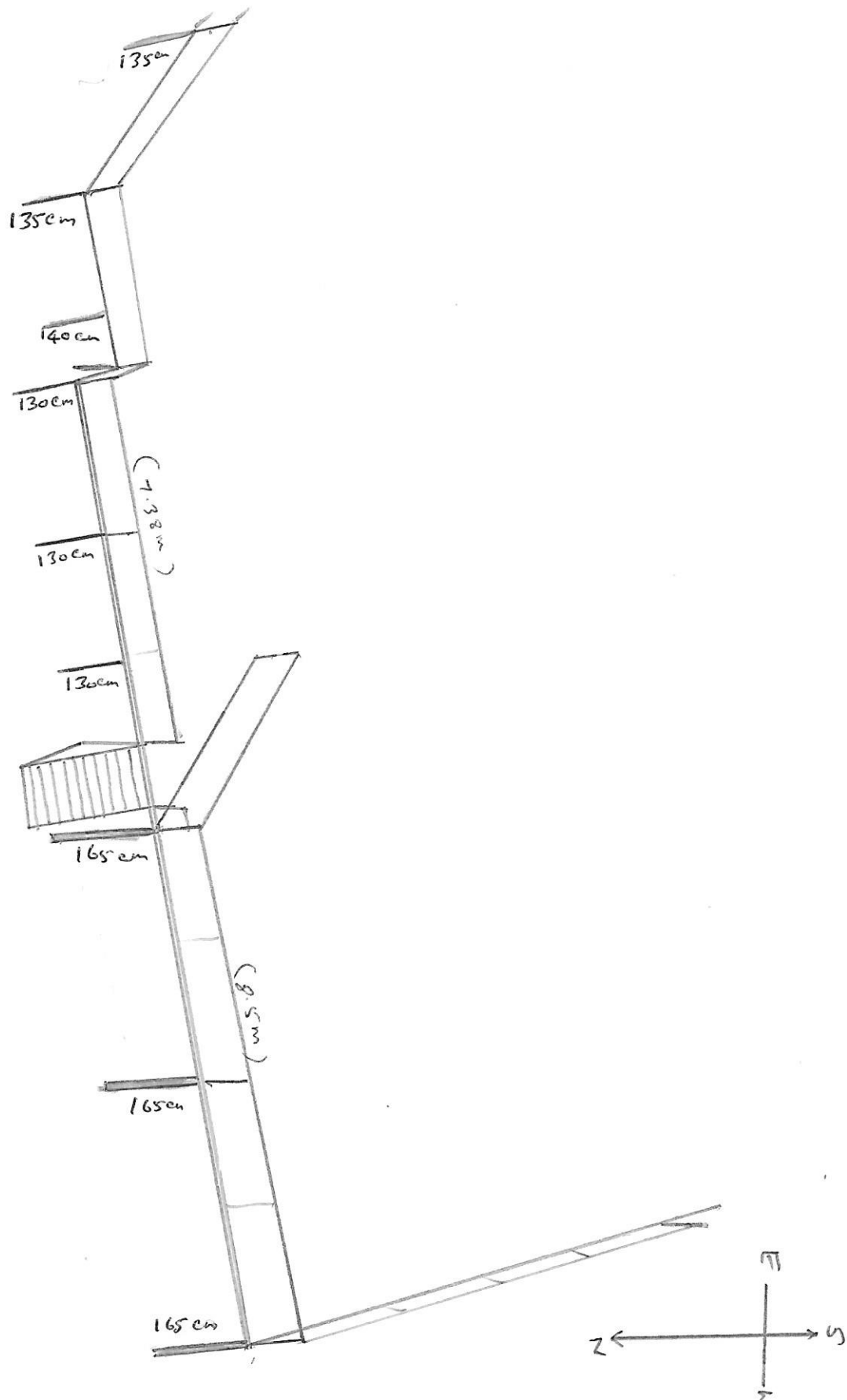

Elevation:
View from North-west to South-east

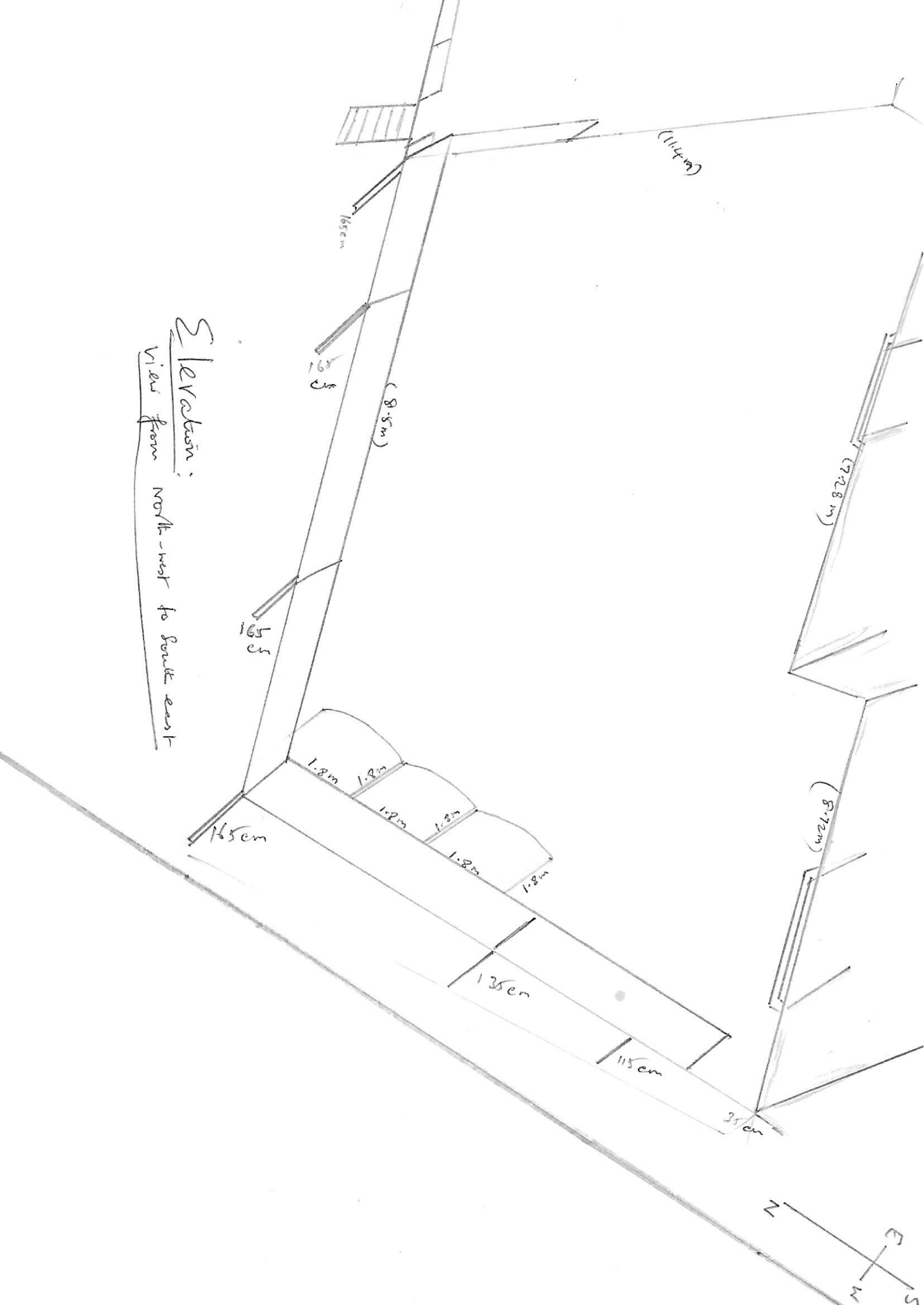

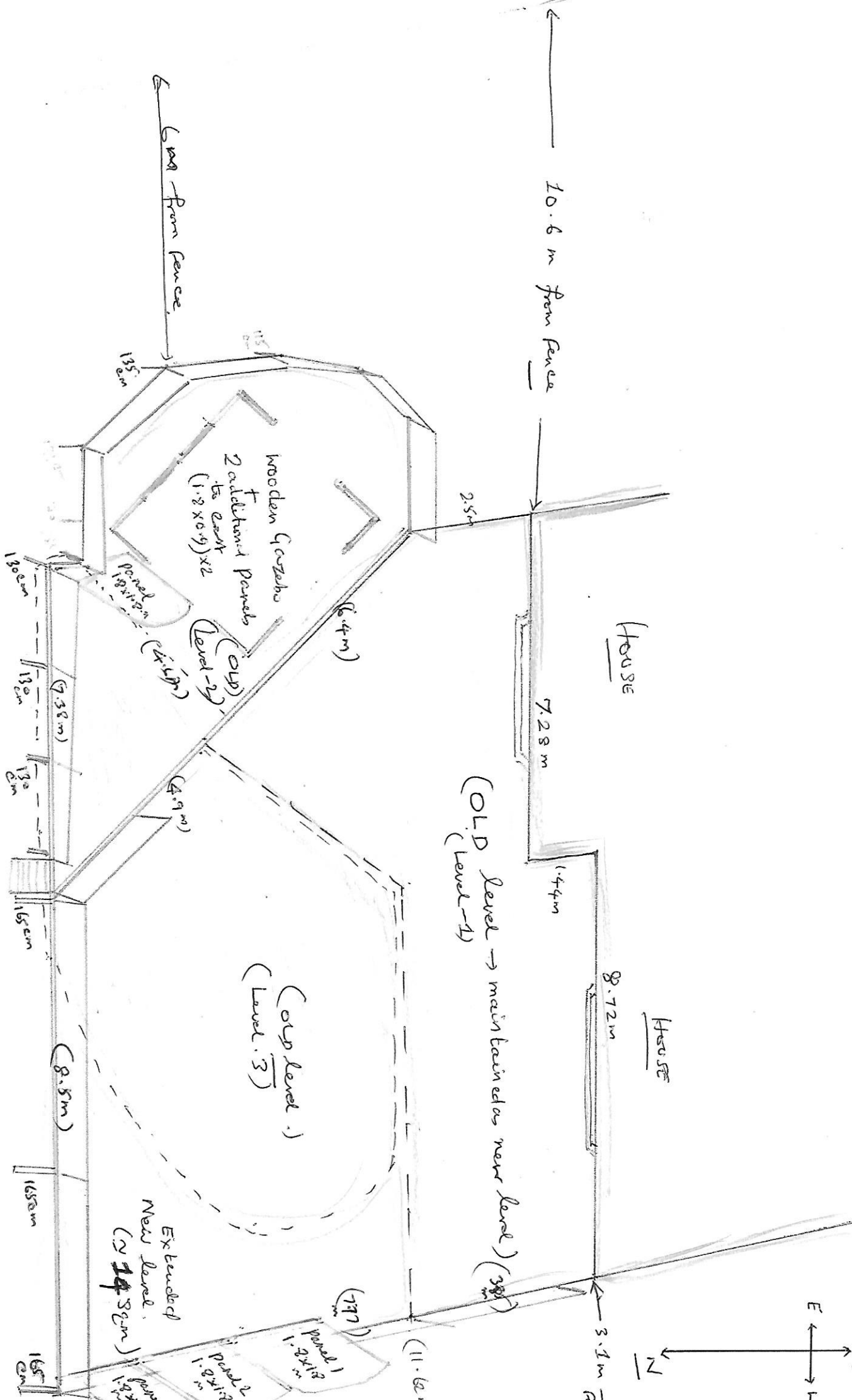

10.6 m from fence

6 m from fence

HOUSE

HOUSE

(OLD Level -1) → main bathroom near level (3)

Wooden Gazabos

2 additional Panels (1.2 X 0.9) X 2

(OLD Level -2)

(OLD Level -1)

Ex. bedded New level. (2) 14 sqm

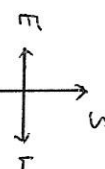
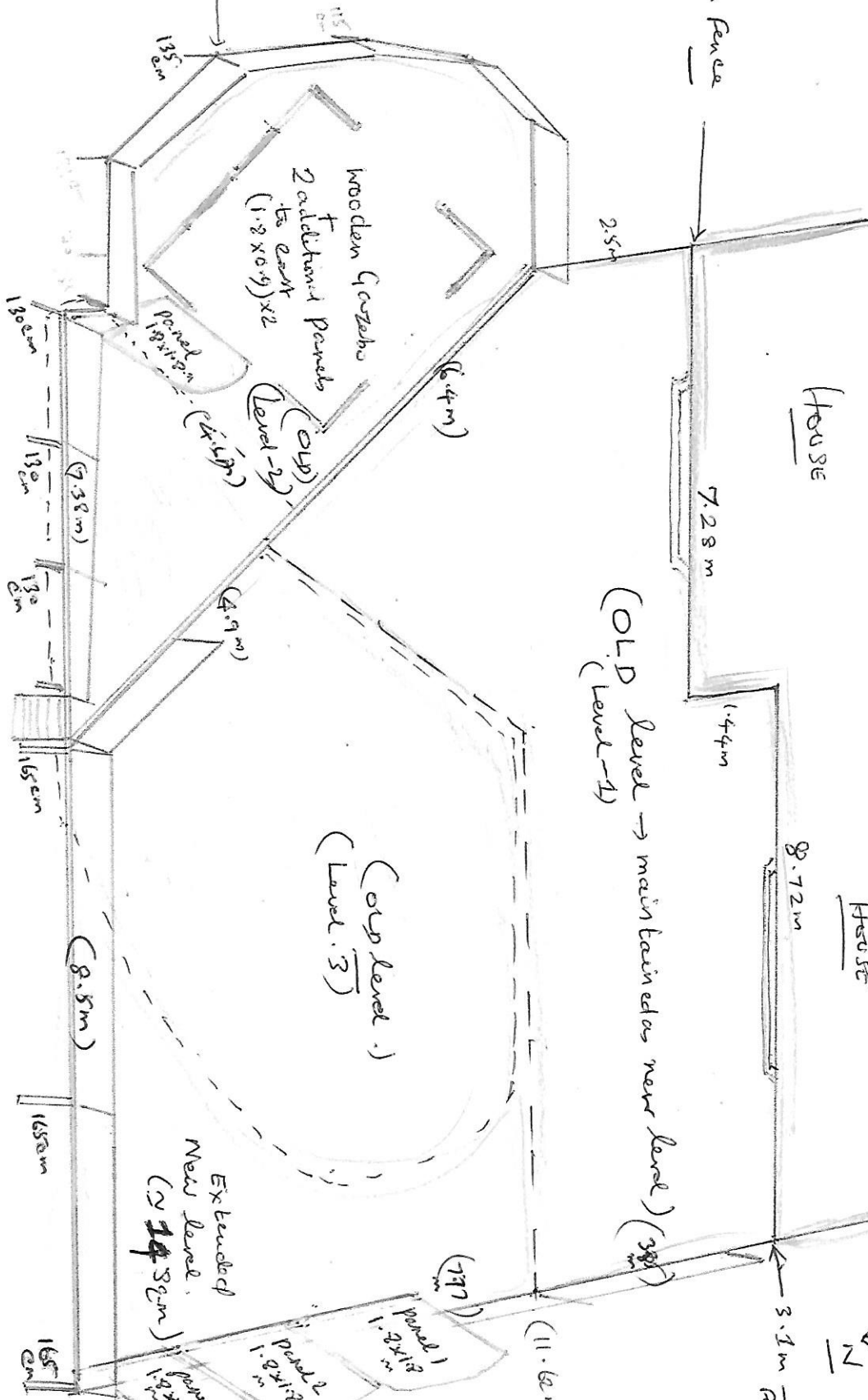

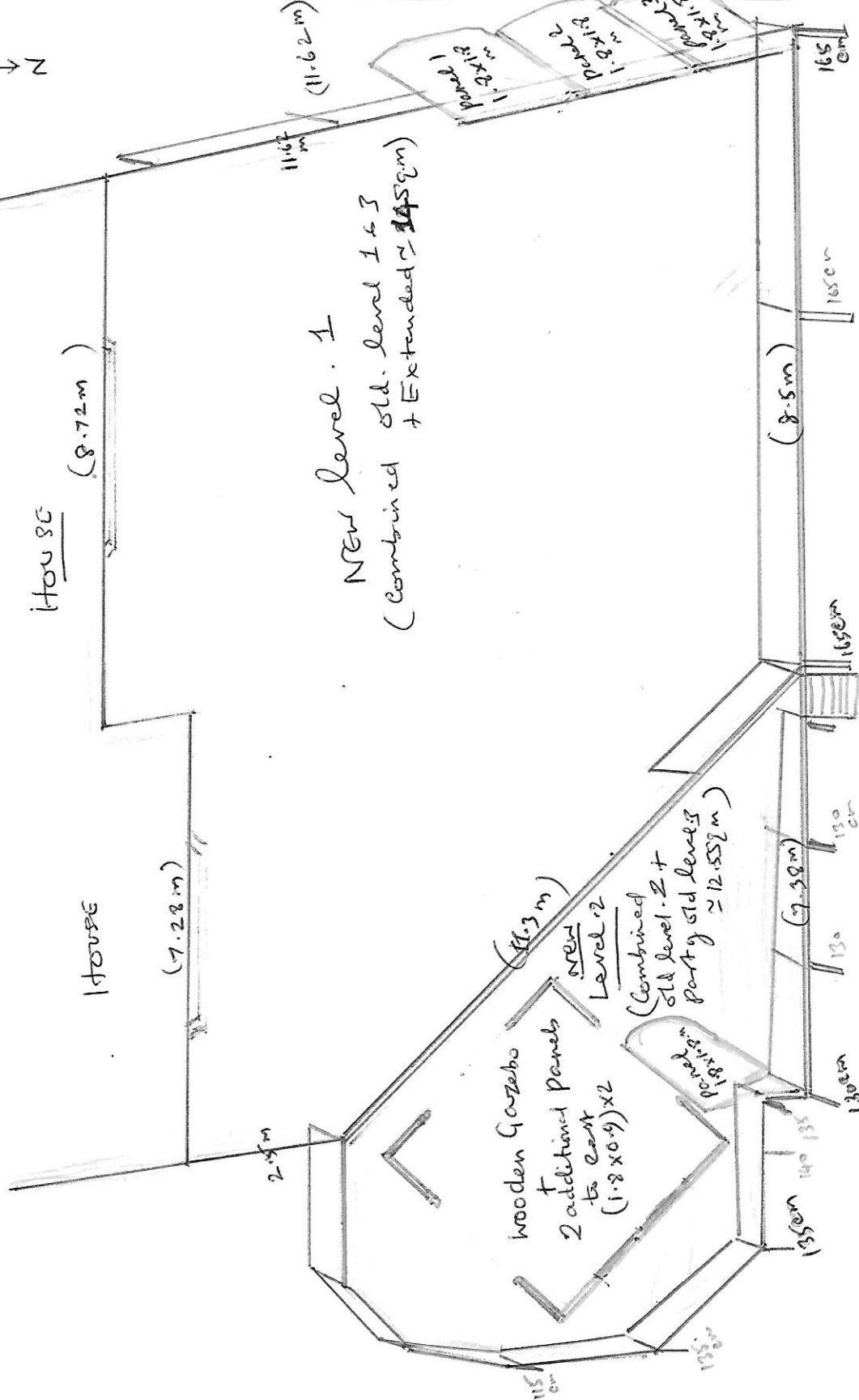
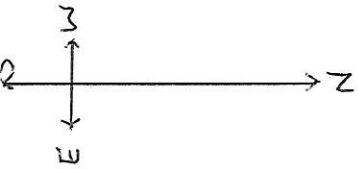

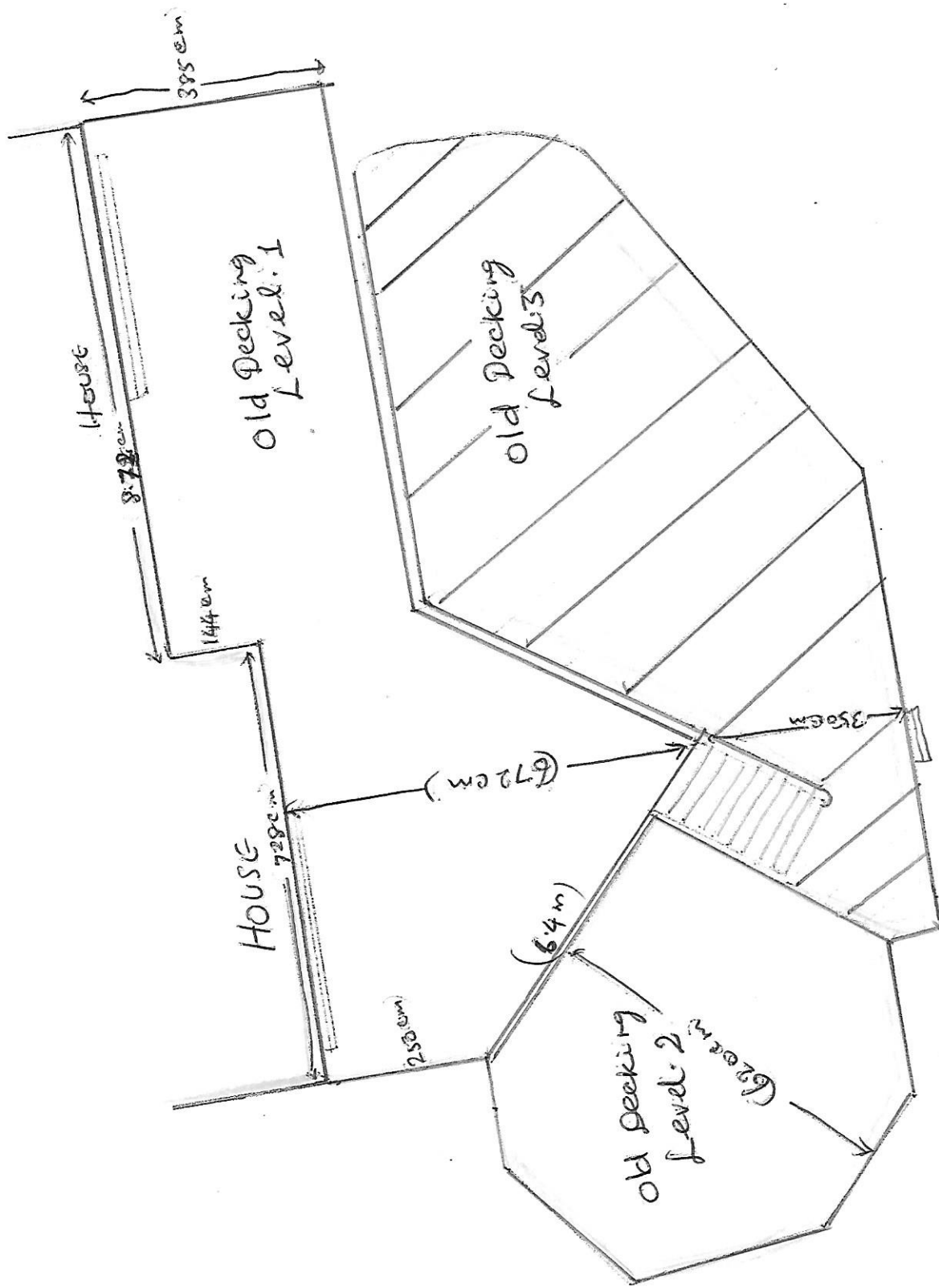
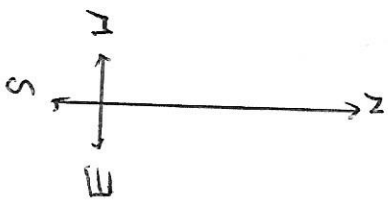

OLD - Decking with Measurements

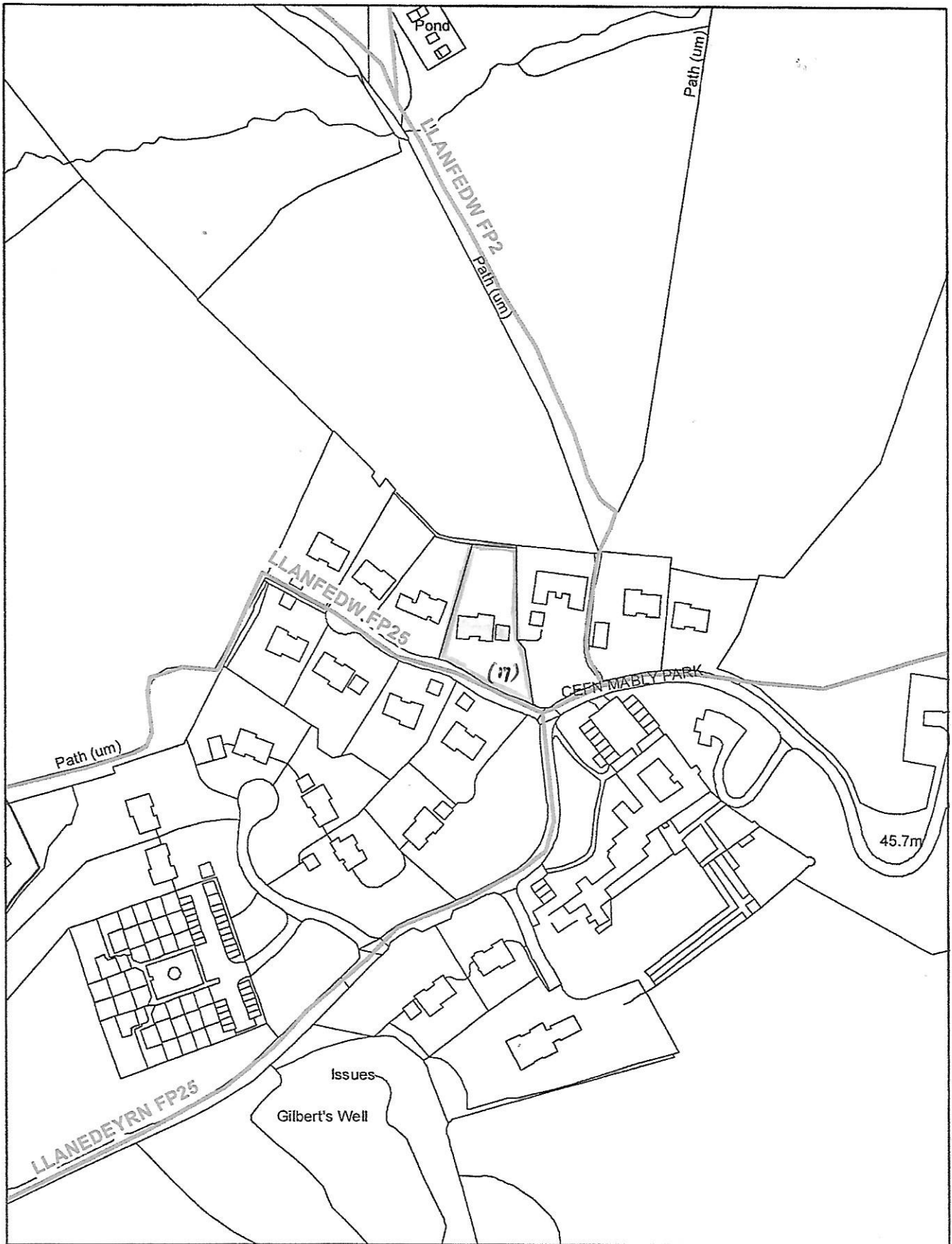



Search Reference: 1718_01187	 Local Land Charges, Planning Division, Tredomen House, Tredomen Park, Ystrad Mynach CF82 7WF
Property Address: 17, Cefn Mably Park Michaelston-Y-Fedw Cefn Mably Cardiff Caerphilly County Borough	
Date: 16-Feb-2018	Scale: 1: 2500
Reproduced from the Ordnance Survey mapping with the permission of the Controller of Her Majesty's Stationery Office © Crown copyright. All rights reserved. Caerphilly County Borough Council, 100025372, 2017/© Hawlfraint y Goron. Cedwir pob hawl. Cyngor Bwrdeistref Sirol Caerffili, 100025372, 2017.	

Aerial Photograph



Aerial photography supplied by Getmapping PLC.
©Copyright Getmapping PLC 2018. All Rights Reserved.

Site Address: 17, CERN MABLY PARK, MICHAELSTON-Y-FEDW, CARDIFF, CF3 6AA
Grid Reference: 322283 184149
Date of aerial image capture: 19-07-2016