

proposed first floor

proposed ground floor

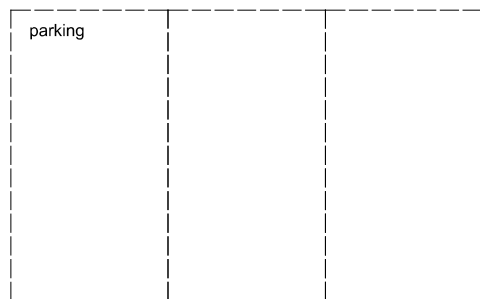

proposed west elevation
(no alterations)

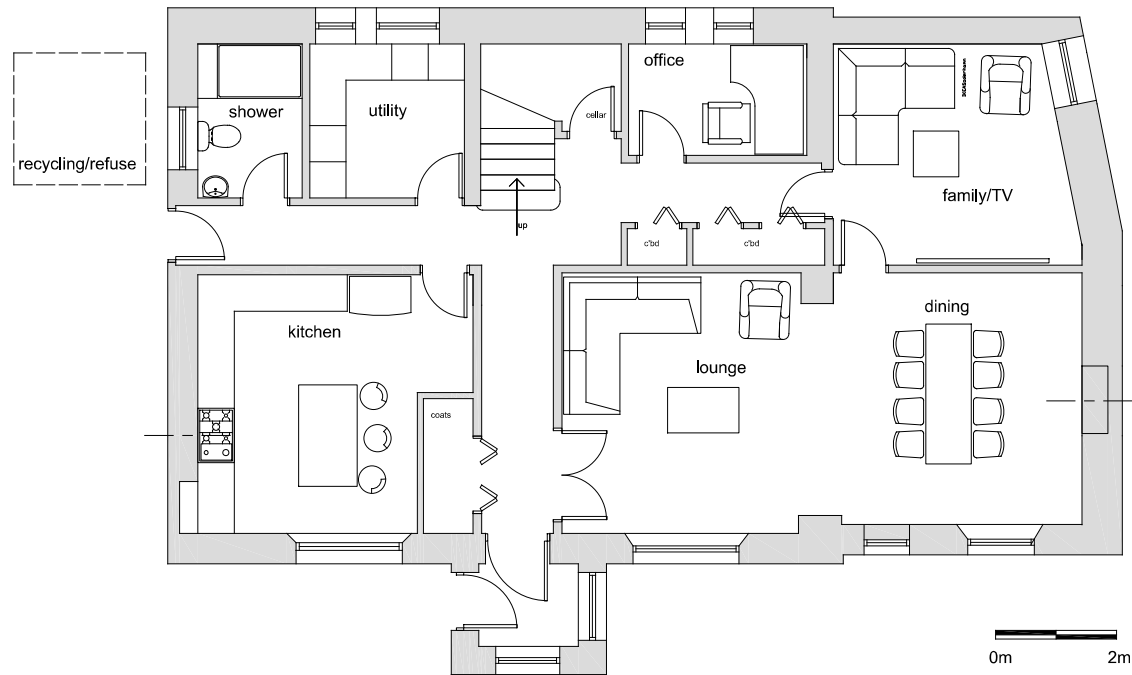
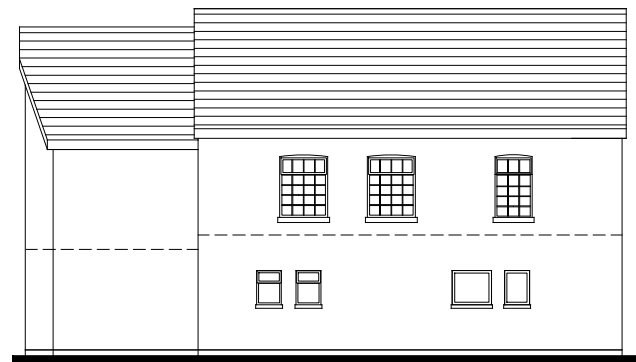

proposed east elevation
(no alterations)

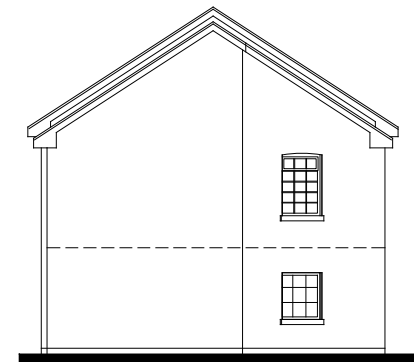

proposed south elevation
(no alterations)



proposed north elevation
(no alterations)

This drawing is copyright.
 All discrepancies in figured dimensions to be reported to the Architect
 This drawing must not be scaled.
 All dimensions are to be checked on site.
 Detail and large scale drawings take precedence over smaller scale drawings.
 All materials and components to comply with current British Standards, and all work to comply with current legislation and Codes of Practice.
 All appropriate Architects, Consultants and specialist drawings are to be consulted when reading this drawing.

AMENDMENTS

REV NO.	DESCRIPTION	DATE



Project
 Change of use at
 The Coal Hole Inn
 Gellihaf, Blackwood
 NP12 2QE

title
Proposed plans

date	14:11:2022	ISSUE
scale	1:125/1:200@A3	1944.P03
drawn	Mike Graham	

Peter Barnes and Associates
 Chartered Architects
 Rhys House, James Street,
 Ebbw Vale, Gwent. NP3 6JG
 Tel: 01495 306404
 Fax: 01495 306868
 Cardiff-Brecon-Ebbw Vale