

**Scale Bar Legend**

0 1m 2m 3m 4m 5m

Scale Bar 1:100

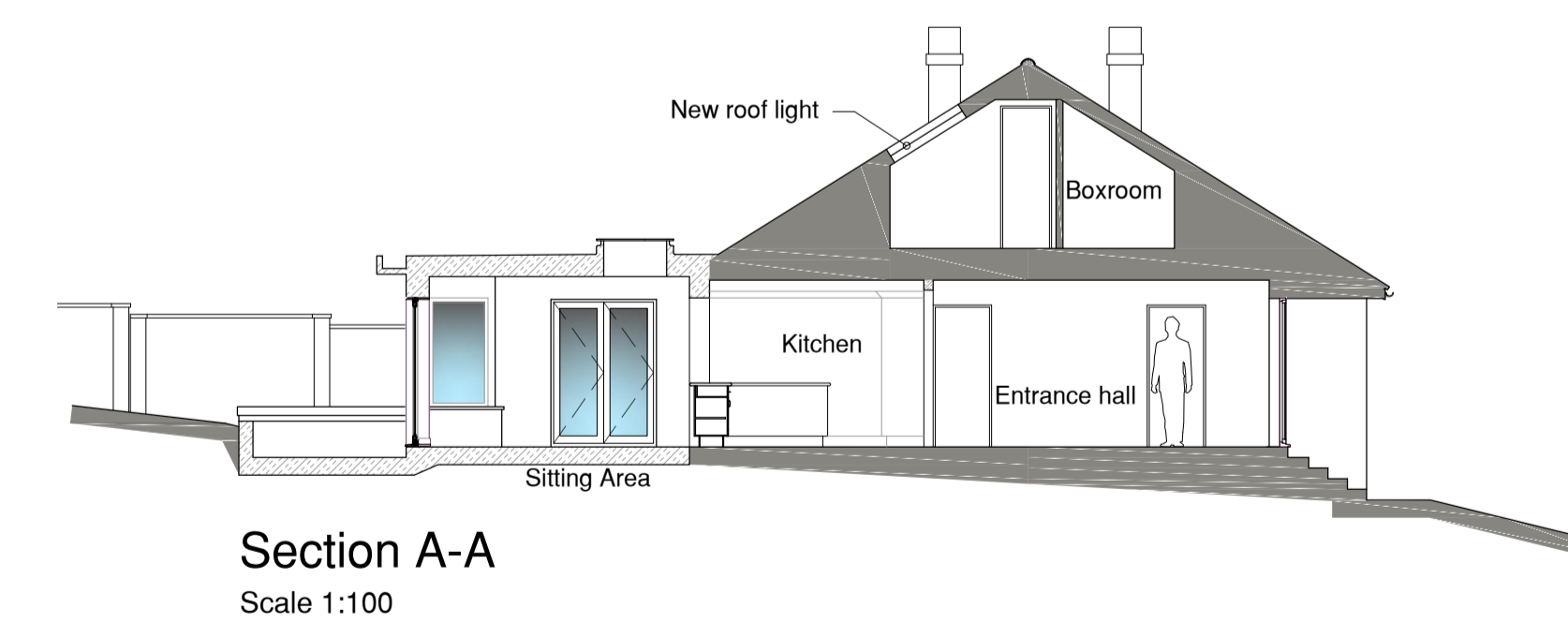
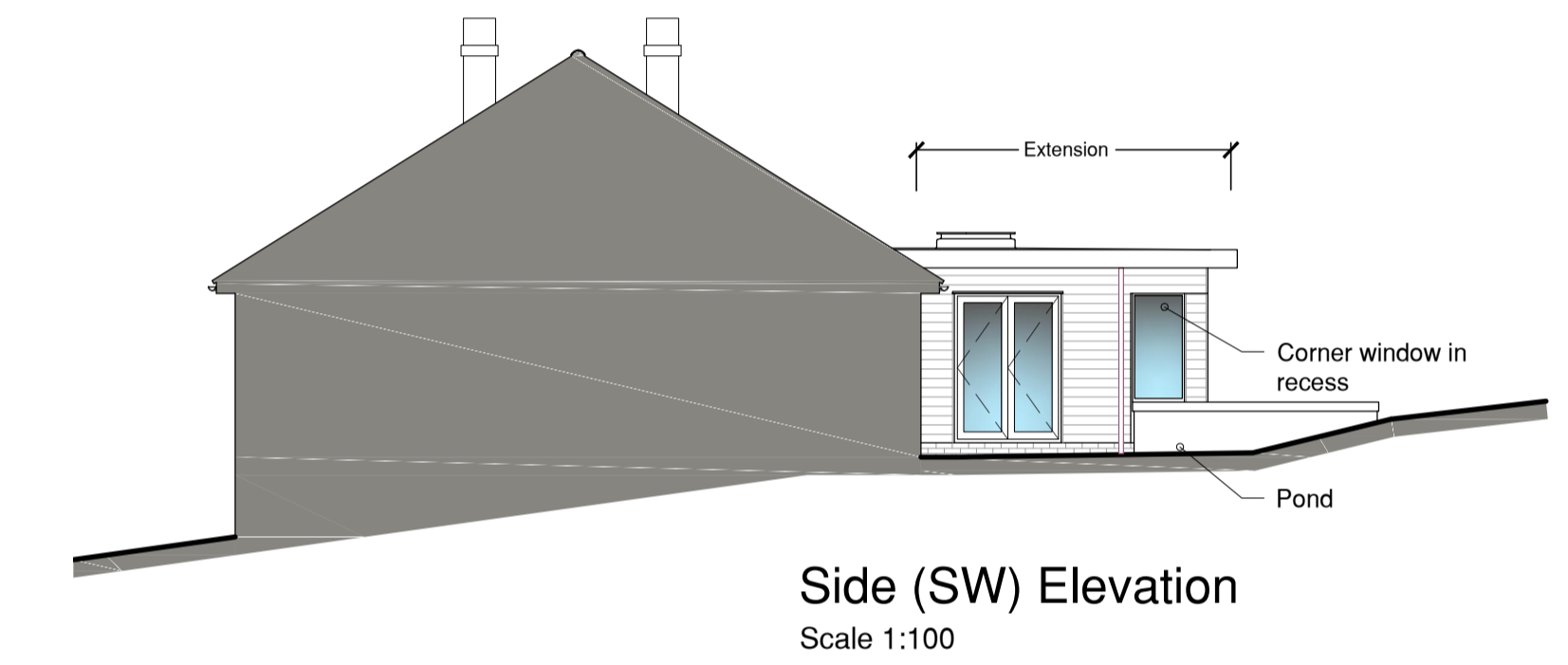
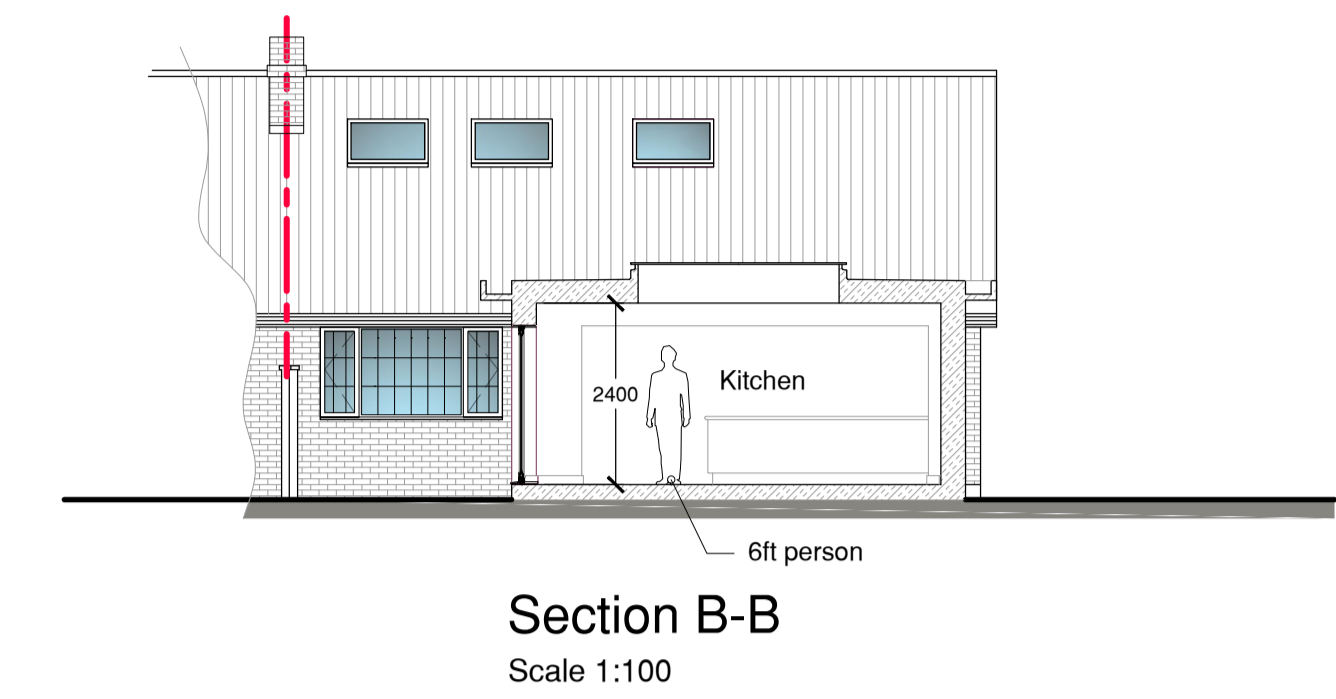
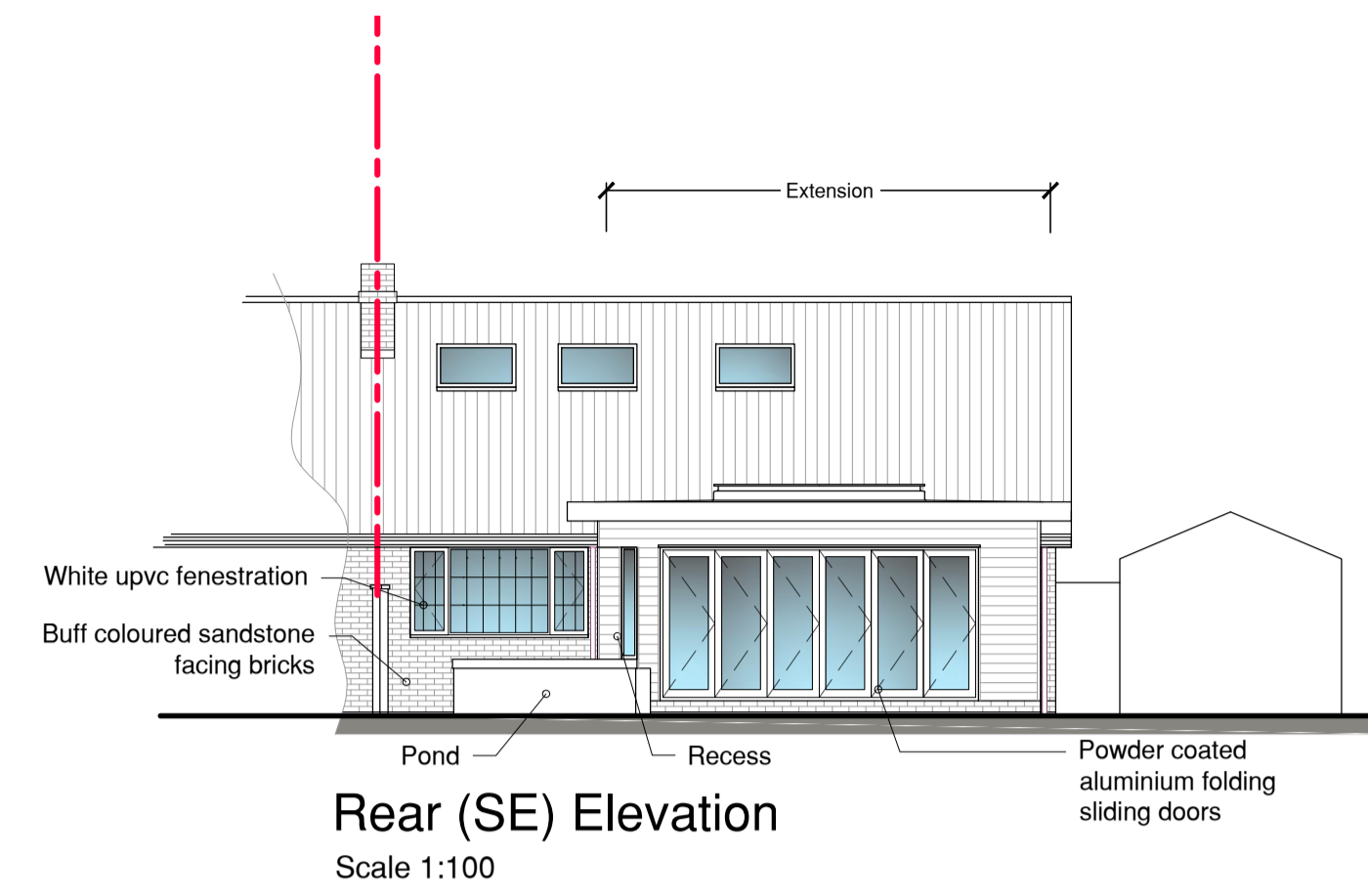

| Rev: | Date:      | Details:   |
|------|------------|--|
| A:   | 27-07-2021 | Render substituted for HardiePlank weatherboards |
| B:   | 24-11-2021 | Scheme revised                                   |
| C:   | 06-10-2022 | Scheme revised to single storey                  |
| D:   | 18-11-2022 | Landing roof light added                         |
| E:   | 29-11-2022 | Dimensions to boundary added                     |
| F:   |            |  |

Site Address:  
Roosters, 17 Butlers Way, Gt Yeldham, Halstead. CO94QL

Project:  
Proposed single storey rear extension and internal alterations

Client:  
Mr G & Mrs C Smith

Drawing Status:  
Planning

Drawn by:  
LE

Drawing Content:  
Block plan, roof plan, section and elevations

Scales:  
As shown at A1

Drawing No:  
1320-01-04E

Date Created:  
June 2021

Planning status:  
Application stage

Building Regulation status:



This drawing is the copyright of Optimum Architecture Limited and may not be traced, copied (apart from for the sole purpose of carrying out the construction of the described works) or reproduced without prior written consent. Do not scale from this drawing. Any dimensions stated are for guidance only, all written and scaled dimensions are to be checked on site prior to commencement of works. Any discrepancies must be reported immediately.