

# Ivy House, Stodmarsh - Studio

## Proposals

**General Notes:**

DRAWING PREPARED FOR PLANNING APPLICATION PURPOSES ONLY.

Only visible and accessible elements of the existing structure have been surveyed.

Drawing indicates general arrangement of the scheme and is not to be used as a constructional/working drawing in any such way.

Any discrepancies are to be reported to the Architect immediately.

0 1 2 3 4 5M

Scale Bar Scale 1:50

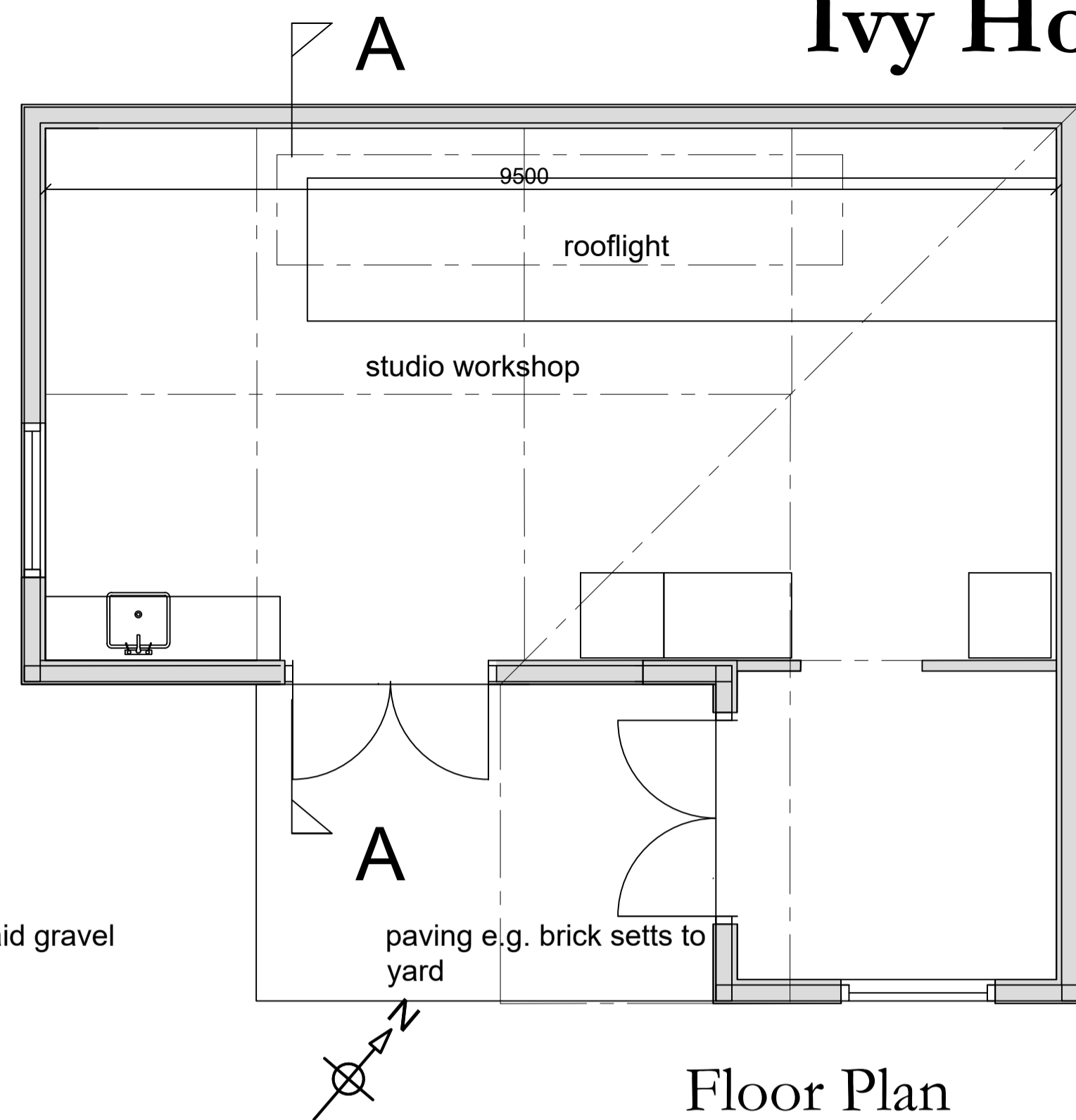

Floor Plan

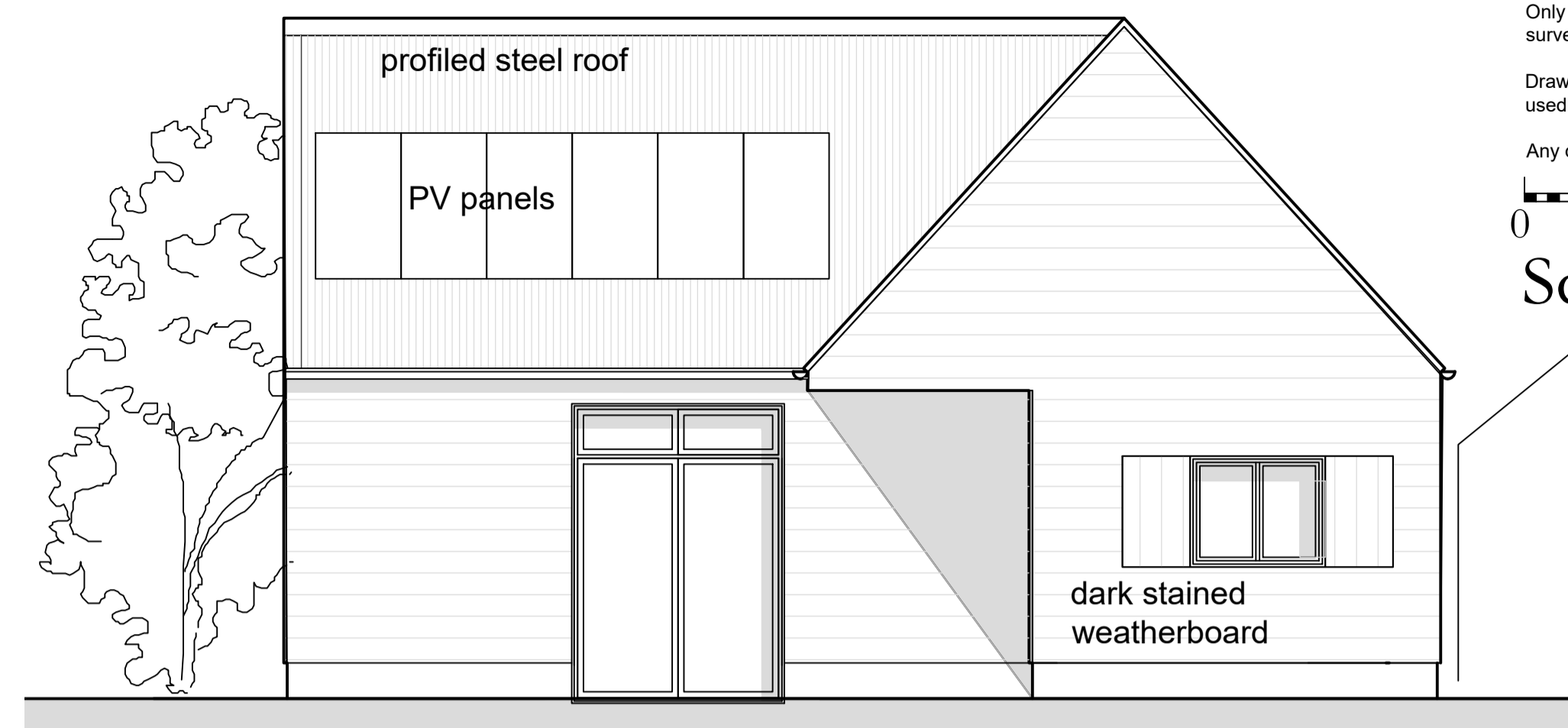

Southeast Elevation

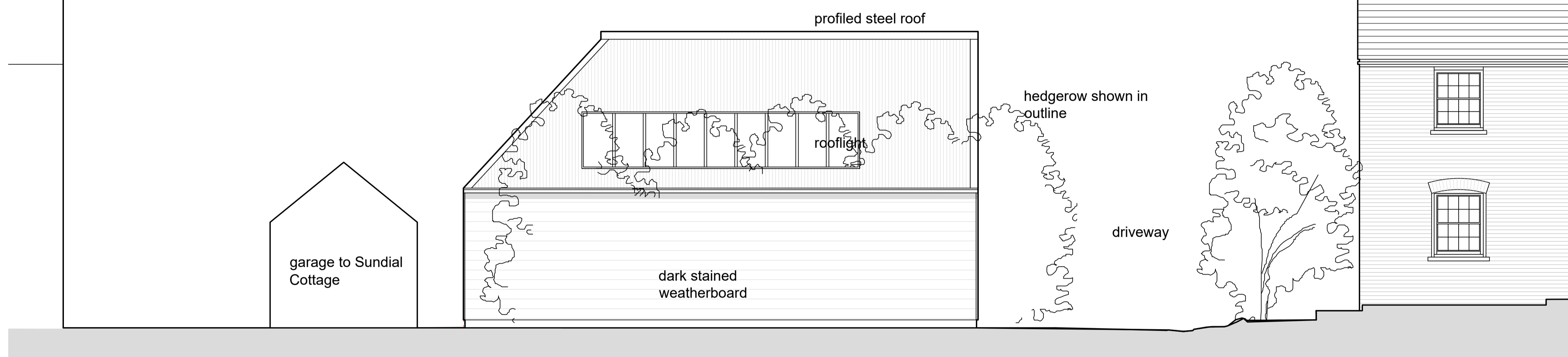

Northwest Elevation

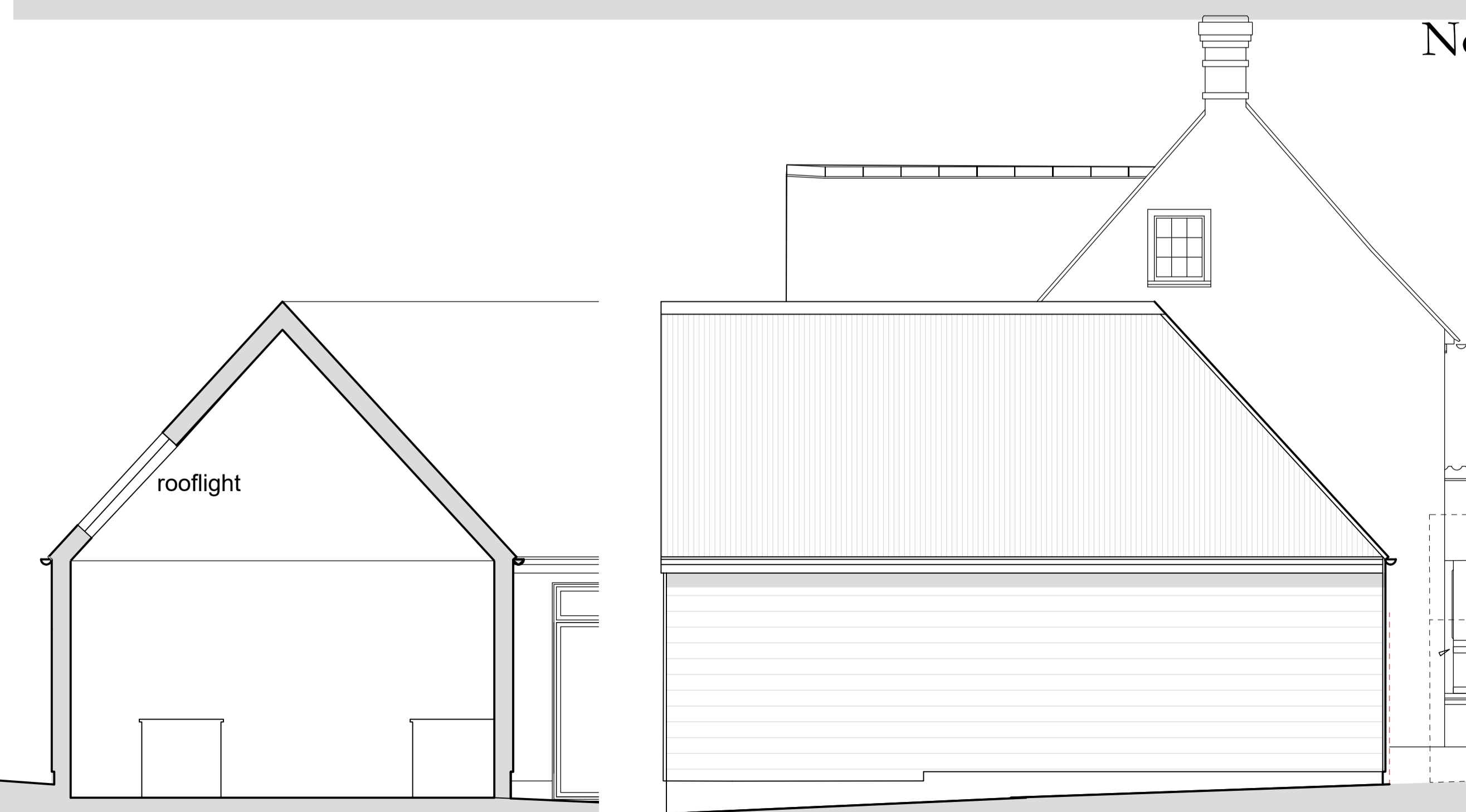

Section AA

Northeast Elevation



Southwest Elevation

### Planning

**Project:** Ivy House, Stodmarsh  
**Client:** Mr Meadows & Ms Matthews

**Title:** Proposed Ground Floor Plan & Elevations  
**Drawing No.:** IHS/22/02 B

**Scale:** 1:50 @ A1  
**Date:** August 2022  
**Drawn:** TPS

**Amendments:**  
 A: Sept 22 client amends  
 B: Oct 2022 rooflight added, length reduced

**Anthony Swaine**  
 ARCHITECTURE LTD

Conservation • Design Consultancy • Listed Buildings  
 Urban Design • Joinery Detailing • Traditional Shopfronts

The Bastion Tower · 16 Pound Lane · Canterbury · CT1 2BZ

Tel. (01227) 462680, Fax. (01227) 472743

Email: [mail@anthonyswaine.co.uk](mailto:mail@anthonyswaine.co.uk)

[www.anthonyswaine.co.uk](http://www.anthonyswaine.co.uk)

This drawing and all information herein is copyright and remains the property of the Architect; prosecution could follow any breach of the copyright. This drawing is for guidance purposes only and/or for obtaining Local Authority consent. No responsibility will be taken by the Architect where clients and/or builders or persons proceed with the project without the supervisory services of the Architect, or who carry out work being variations, variations, or who may guess, interpret, misread without the Architect's authority or depart from the information as shown upon the said drawing. Wherever figured dimensions are given they are to be accepted in preference to scaled sizes. The Contractor is responsible for verifying all dimensions shown hereon and for advising the Architect of any discrepancies before putting affected work in hand. No claims will be entertained for demolition, alteration or making good of any work which may be required by the Architect resulting from the Contractor's failure to advise him of any such discrepancies.