

West Elevation

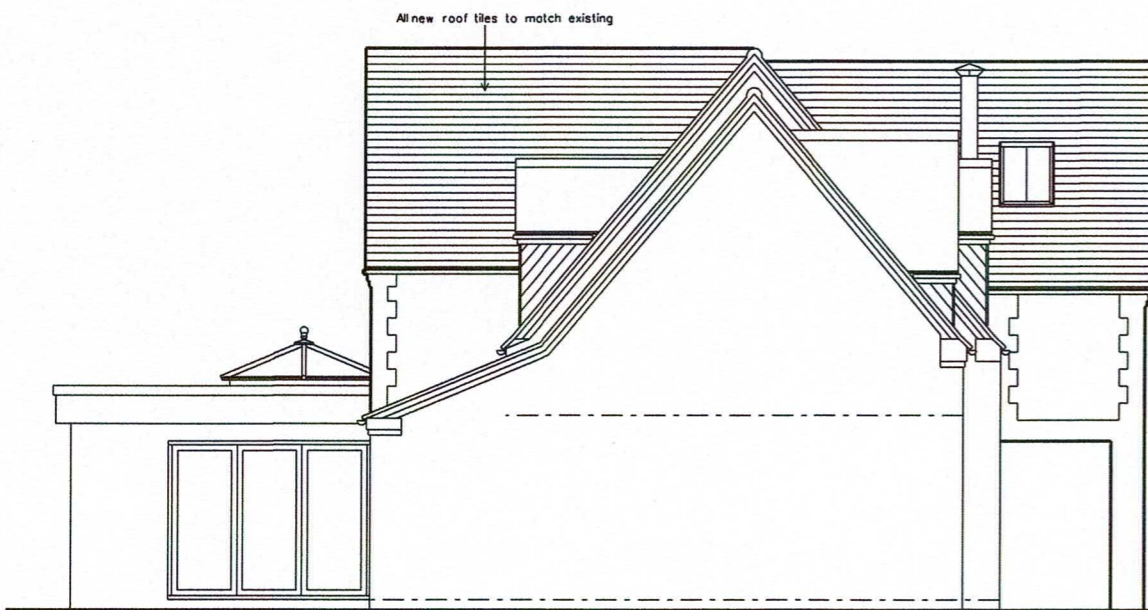

South Elevation



East Elevation

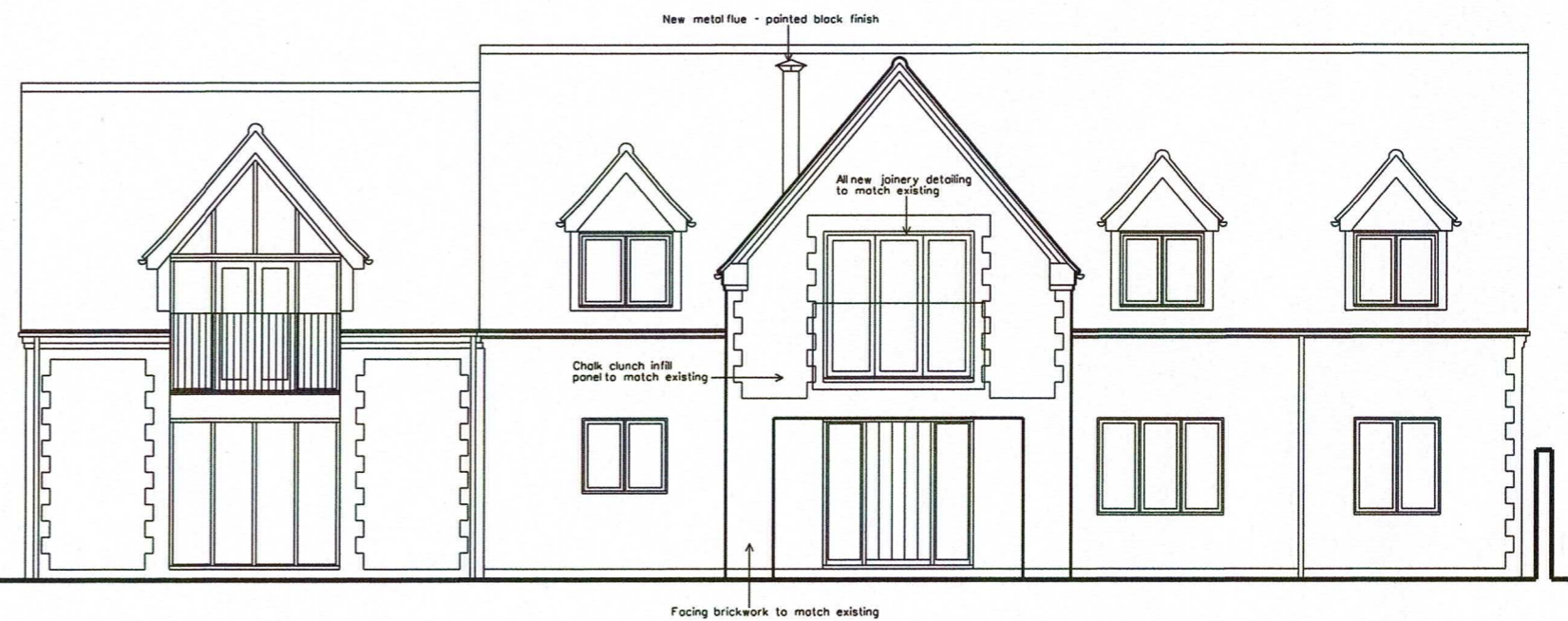

North Elevation

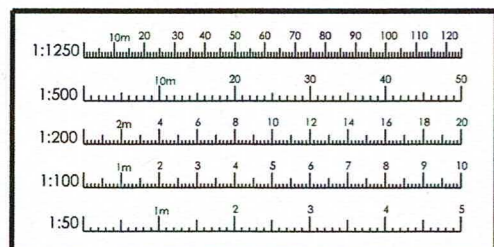

Rev. E 22.11.22 Minor amendments  
 Rev. D 23.09.22 Scheme amended  
 Rev. C 21.10.21 Notes on external materials added  
 Rev. B 28.09.21 First floor rear extension reinstated; glazing altered  
 Rev. A 02.09.21 First floor extension to rear elevation removed



**KNIGHT ARCHITECTURE**

17 Stilebrook Road  
 Olney  
 Bucks MK46 5EA  
 Tel: 01234 711600 Fax: 01234 711607  
 e-mail: mark@knight-architects.co.uk

Client		Project	
Mr & Mrs Lousada		Lozy Winds, Ship Lane, Thornham, PE36 6LT	
Scale		Title	
1:50 @ A1 1:100 @ A3		Proposed Elevations	
Date		Drawing No.	
07 Jul 2021		2123-PL-06	
Rev.		Rev.	
		E	

DO NOT SCALE FROM THIS DRAWING. ALL DIMENSIONS MUST BE CHECKED ON SITE.