

West Elevation As Proposed

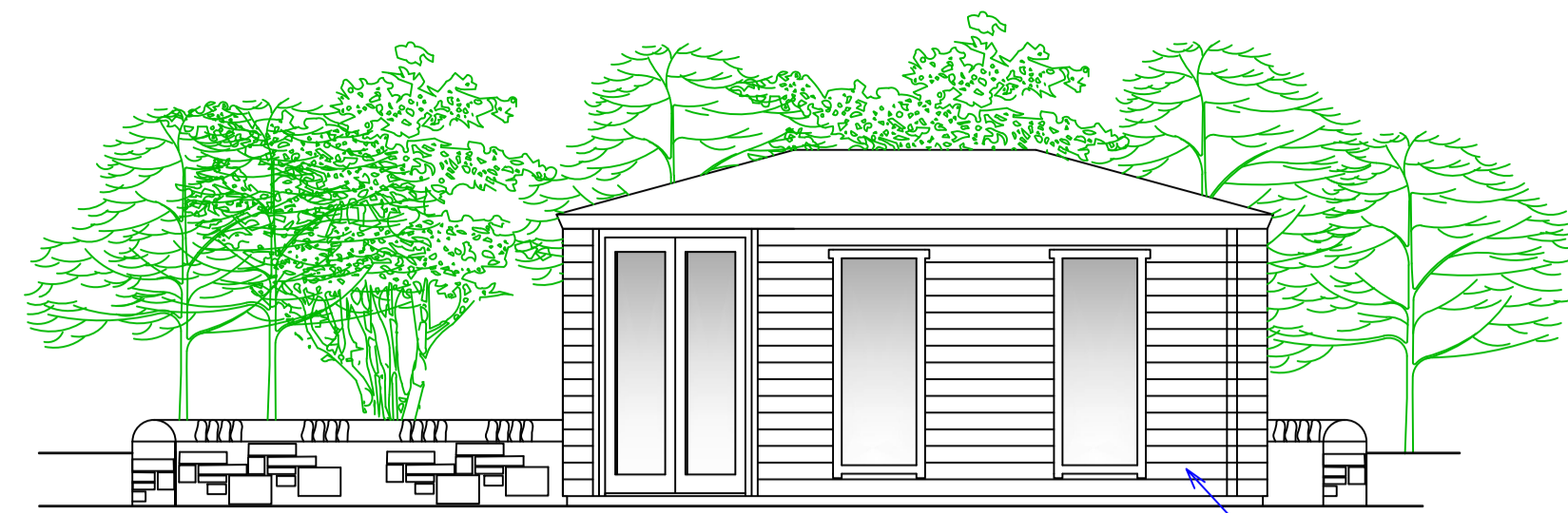

South Elevation As Proposed

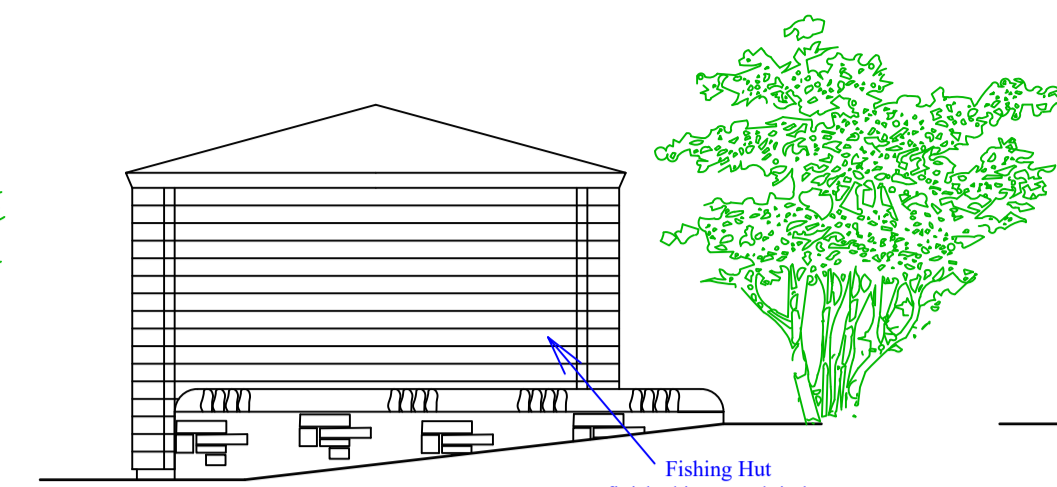

East Elevation As Proposed

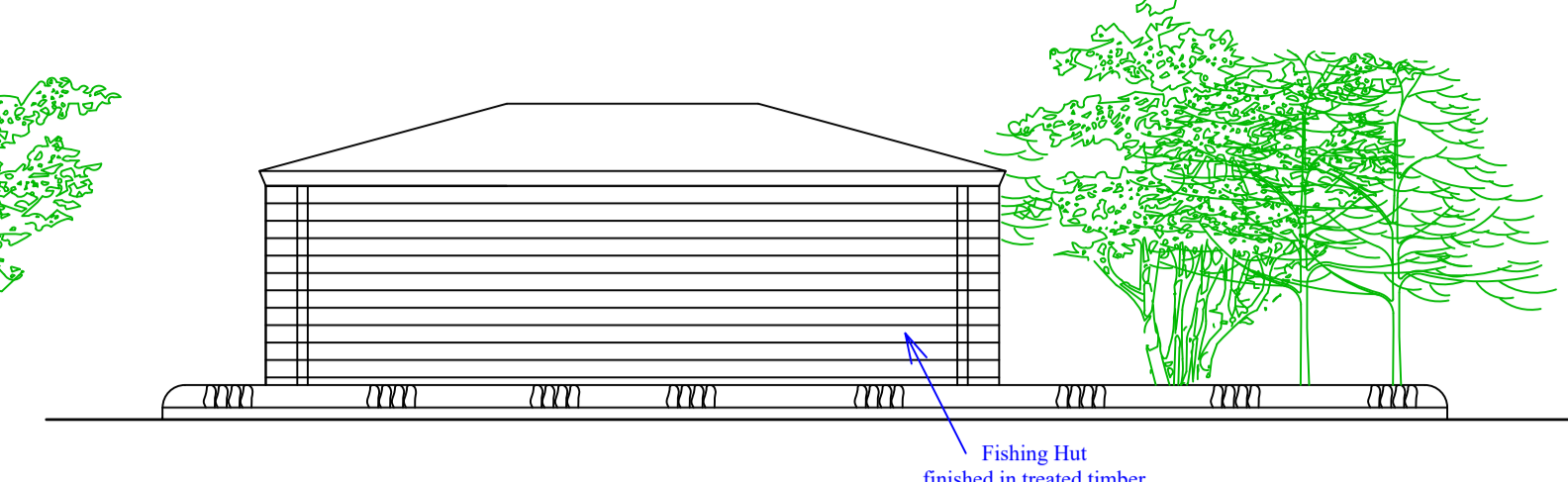

North Elevation As Proposed



Manufacturers Image of Proposed Structure

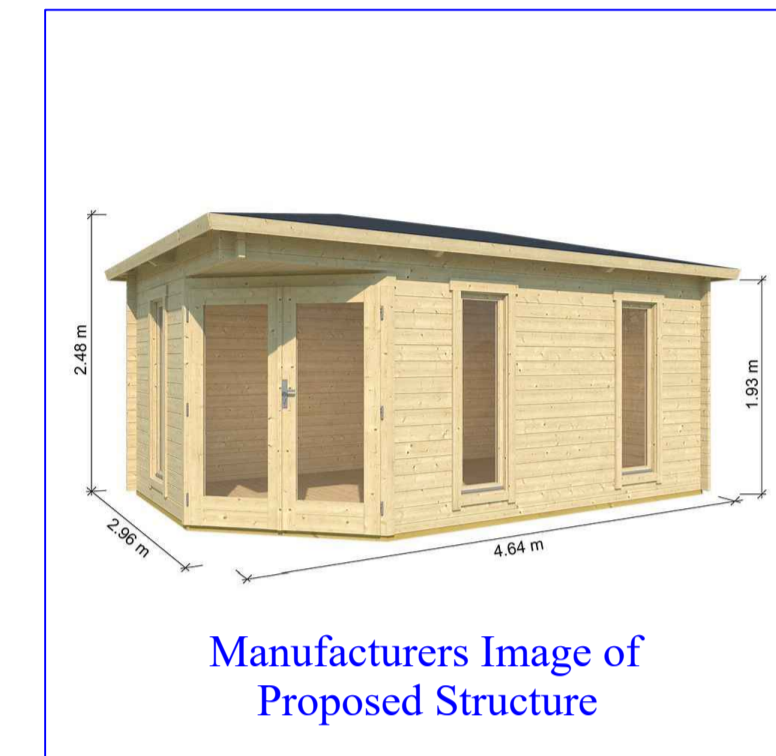
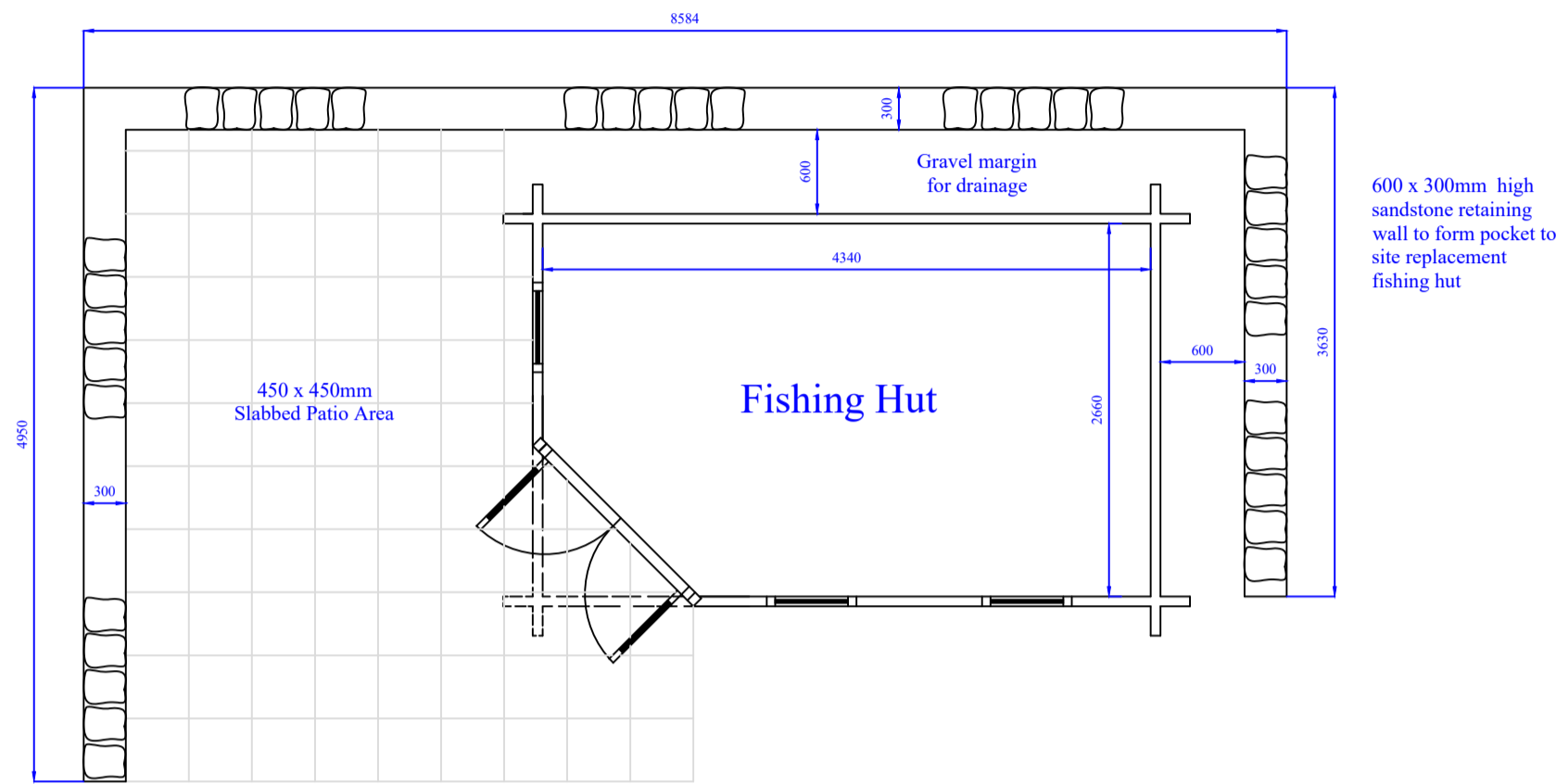

Manufacturers Image of Proposed Structure

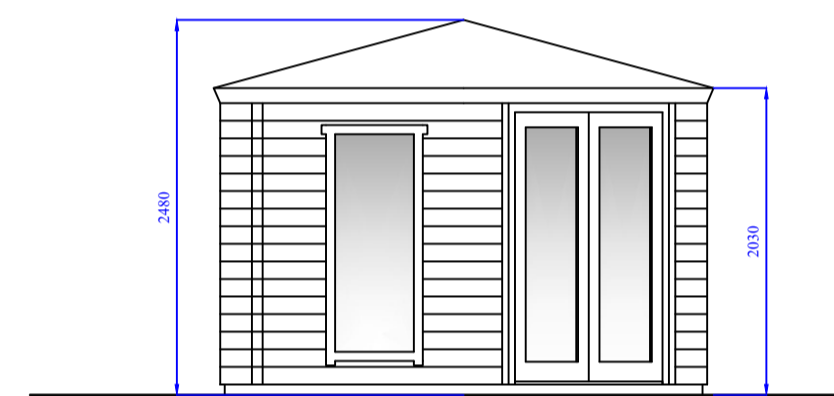

West Elevation As Proposed

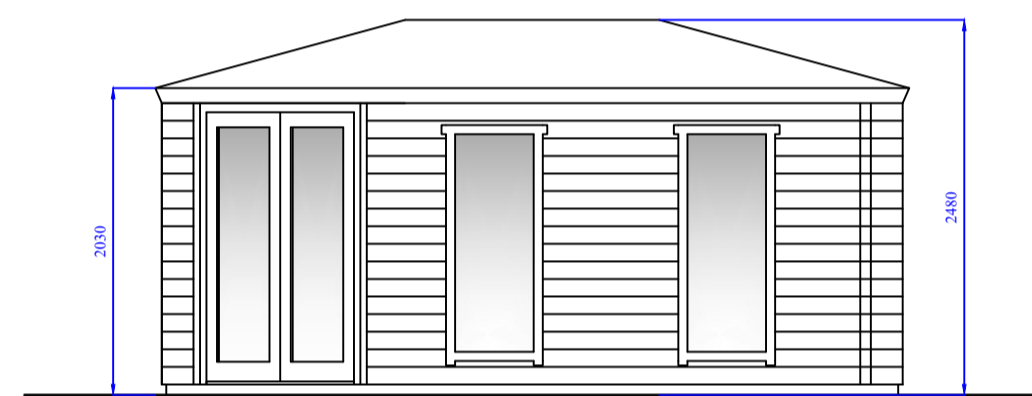

South Elevation As Proposed

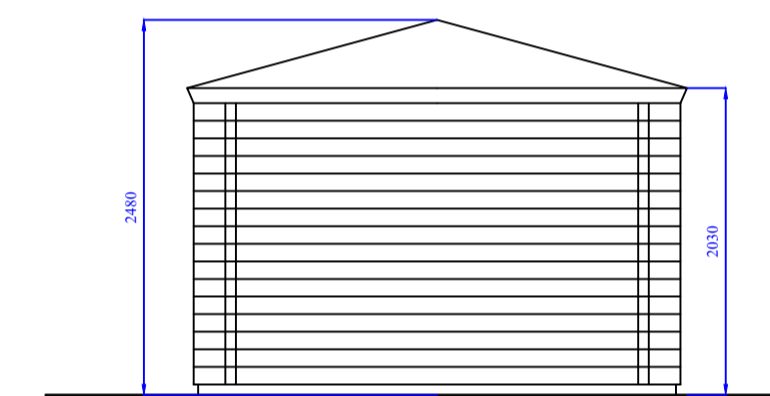

East Elevation As Proposed

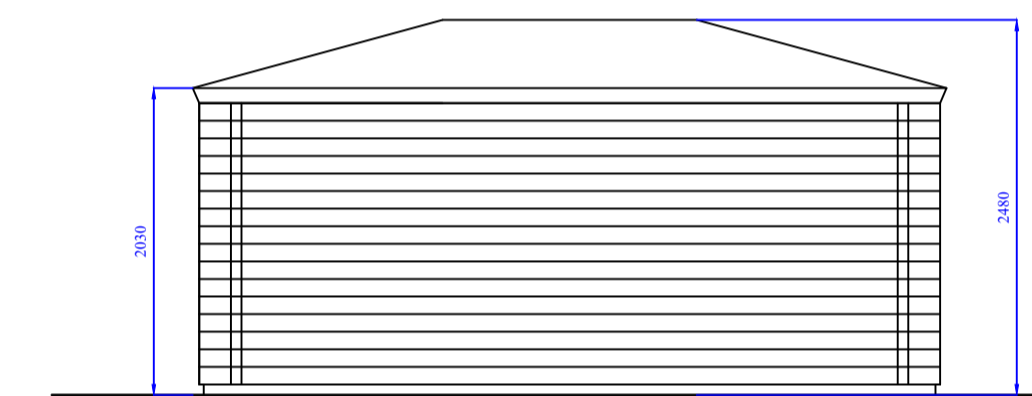

North Elevation As Proposed

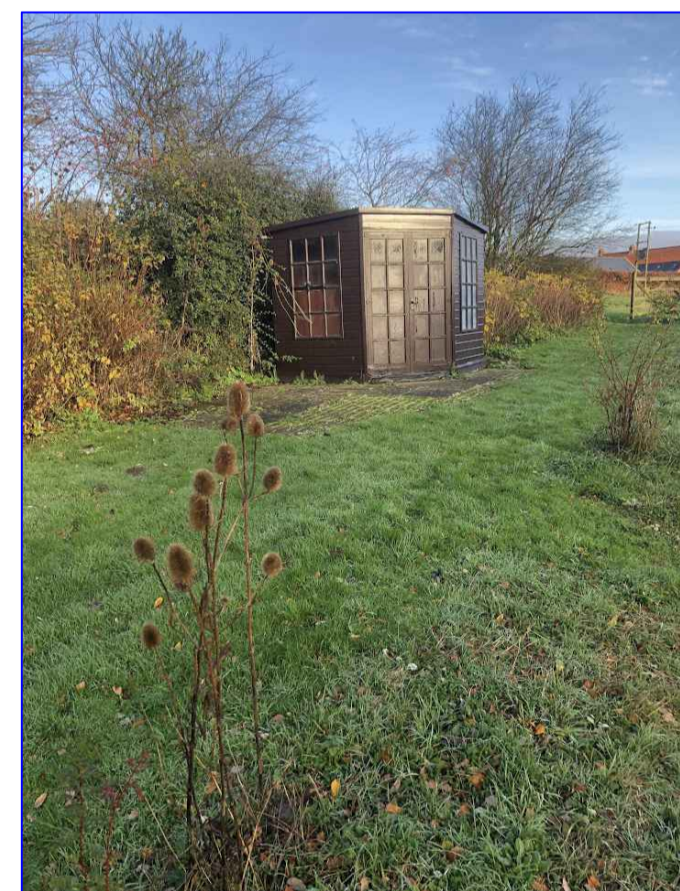
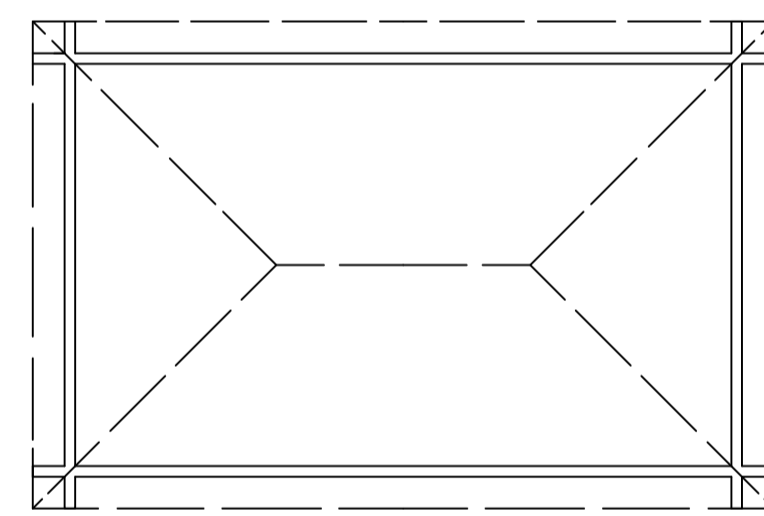

Image One Existing Fishing Hut



Image Two Existing Fishing Hut



Roof Plan As Proposed -1.50 Scale

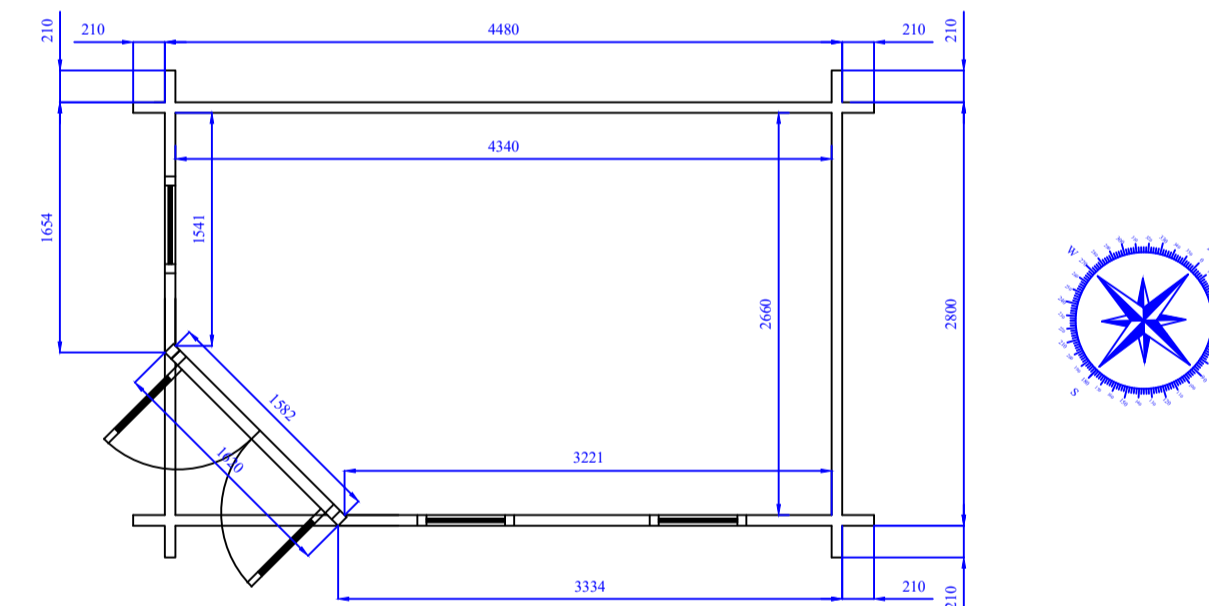

Layout Plan As Proposed -1.50 Scale

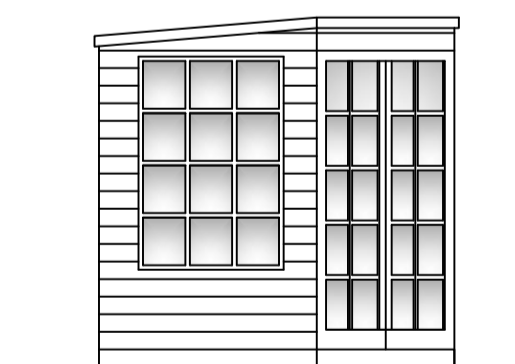

West Elevation As Existing

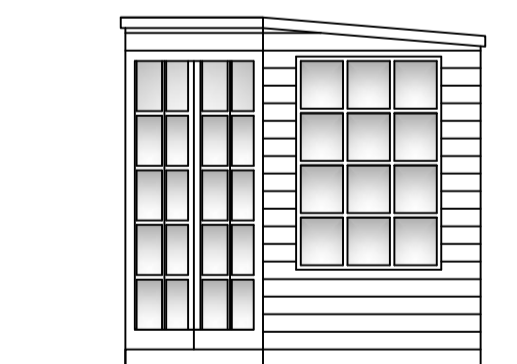

South Elevation As Existing

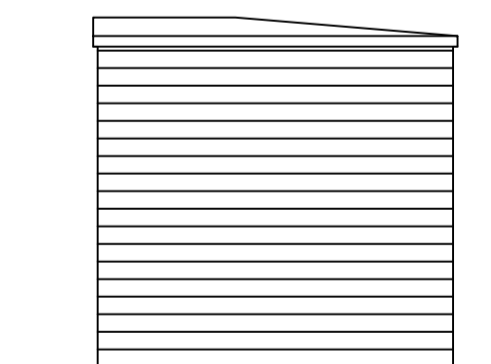

East Elevation As Existing

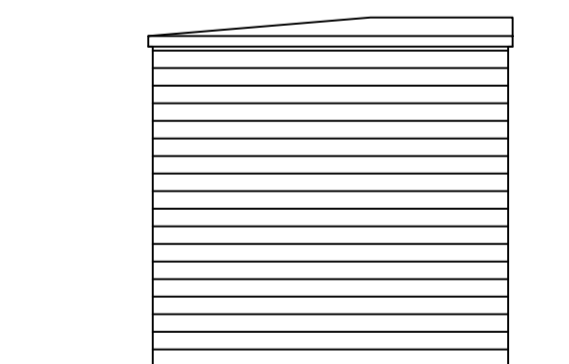

North Elevation As Existing



Image Three Existing Fishing Hut



Image Four Existing Fishing Hut

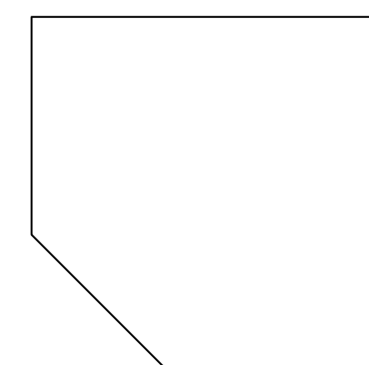

Roof Plan As Existing -1.50 Scale

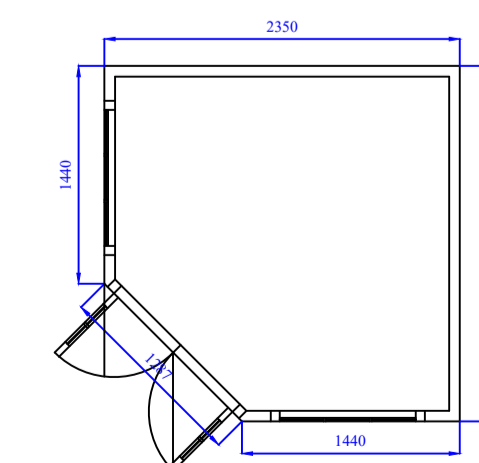

Layout Plan As Existing -1.50 Scale



YEOMAN ARCHITECTURE LIMITED  
Copyright of this plan is retained by YEOMAN ARCHITECTURE LIMITED. No part should be copied or reproduced without the express permission of the copyright holder.

ALL DIMENSIONS MUST BE CHECKED ON-SITE AND NOT SCALED FROM THIS DRAWING. ANY DISCREPANCIES MUST BE REPORTED TO YEOMAN LIMITED. Whilst every effort has been made to ensure the accuracy of this plan and specification, Contractors should make their own full assessment of the site conditions therein, always prior to commencement of works on-site.

No.	Revision / Amendment List:	Date:

YEOMAN ARCHITECTURE LIMITED  
is a Registered Professional Practice with the Chartered Institute of Architectural Technologists

**YEOMAN**  
Architecture

Suite 6  
5 Kings Mount  
Ramparts Business Park  
Berwick Upon Tweed  
Northumberland  
TD15 1TQ

Telephone: 01289 303960  
E-Mail: yeomandesign@aol.com

Yeoman Architecture Limited  
Registered in England & Wales  
Company Number: 1095249

Drawn By:	Mr John A Marshall
Project Address:	The Farmhouse Allerdean Greens Allerdean Berwick Upon Tweed TD15 2TB
Project:	Proposed Replacement Fishing Hut
Sheet Title:	Elevation, Layout & Image Plan
Scale:	1.50 @ A1 Size
Date:	1st November 2022
Designed By:	James Cromarty <small>MEMBER OF THE INSTITUTE OF ARCHITECTS</small>
Client:	elmhurstenergy APPROVED <small>Quality Standard</small>
Drawing No:	A103
Plan Ref:	JAM/1503/22