

rev	date	description
-	-	-

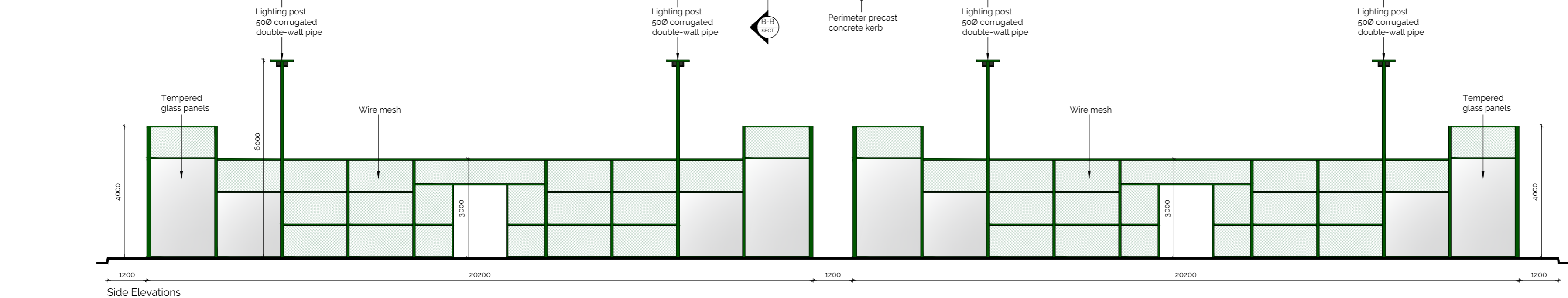

Cross Section Detail A-A - 1:20

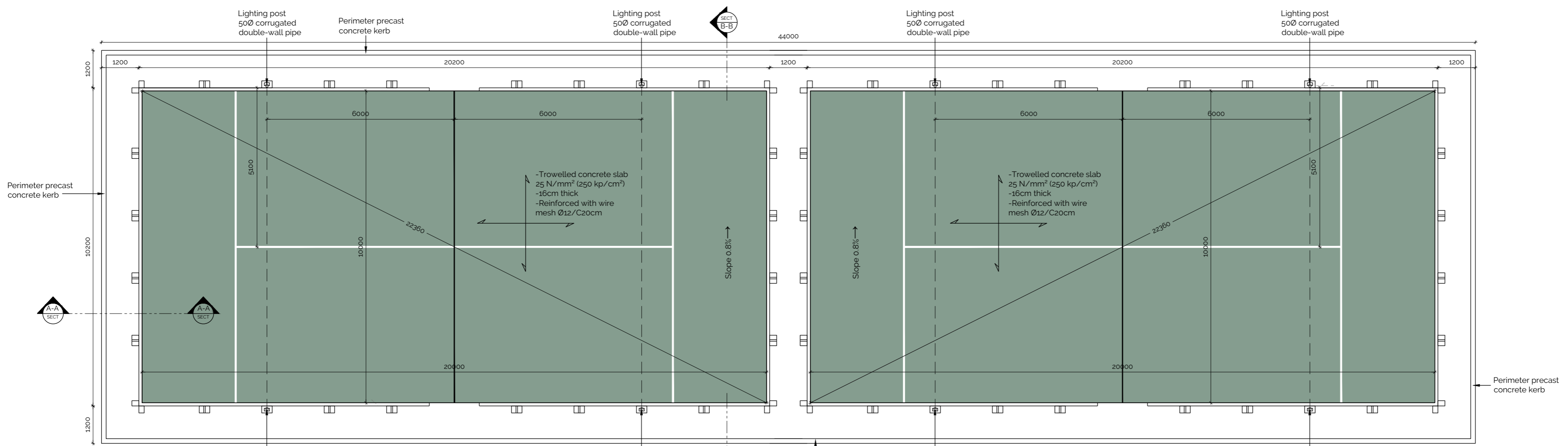
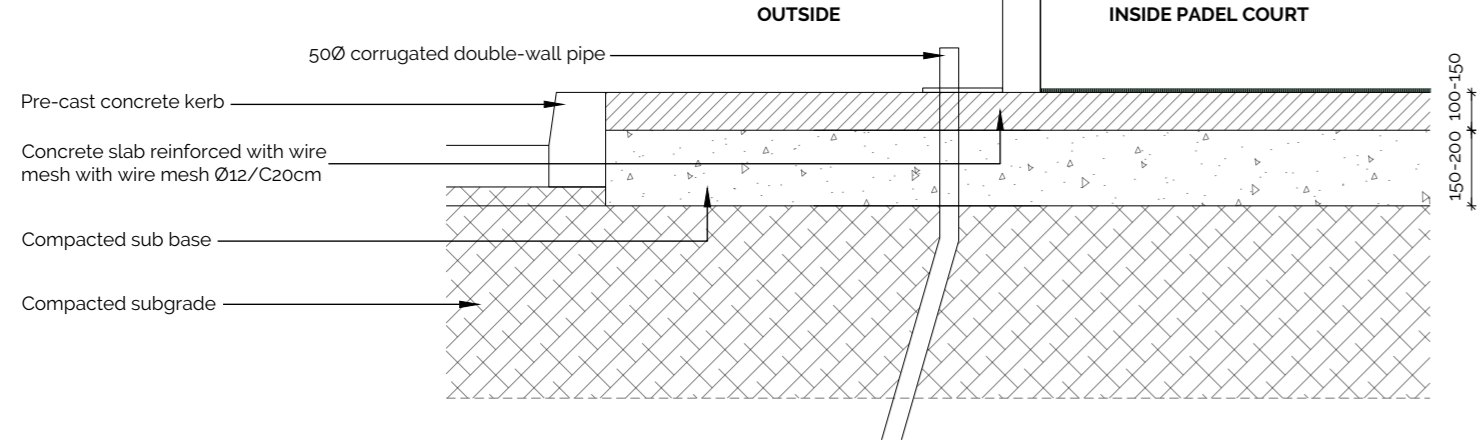

NOTES:
 The artificial turf carpet must be installed on a flat and if possible "rough" surface such as asphalt or unfinished cement. The following installation types must be avoided:
 - Carpet on surface
 - Carpet on NWF (non-woven fabric) substrates
 - Carpet on hard, smooth surfaces such as marble, ceramics, highly compacted cements smoothed with a very fine trowel

Cross Section Detail B-B - 1:20

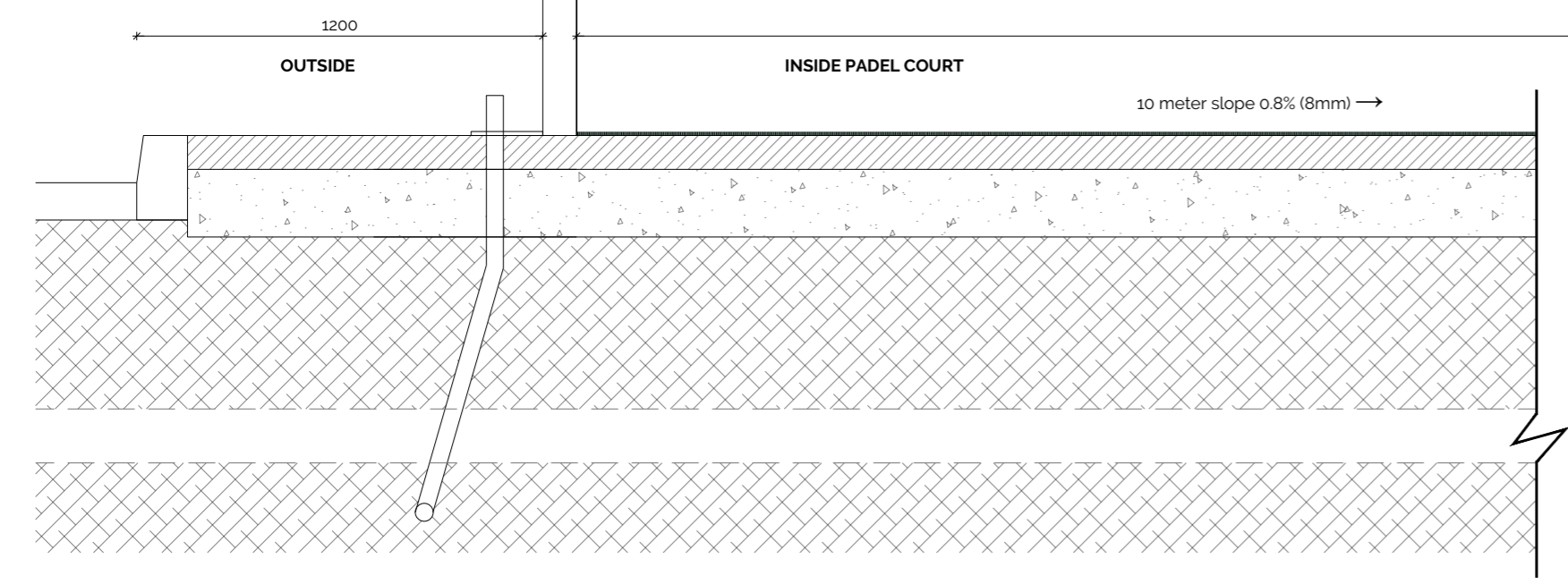

Trowelled concrete slab for standard padel court

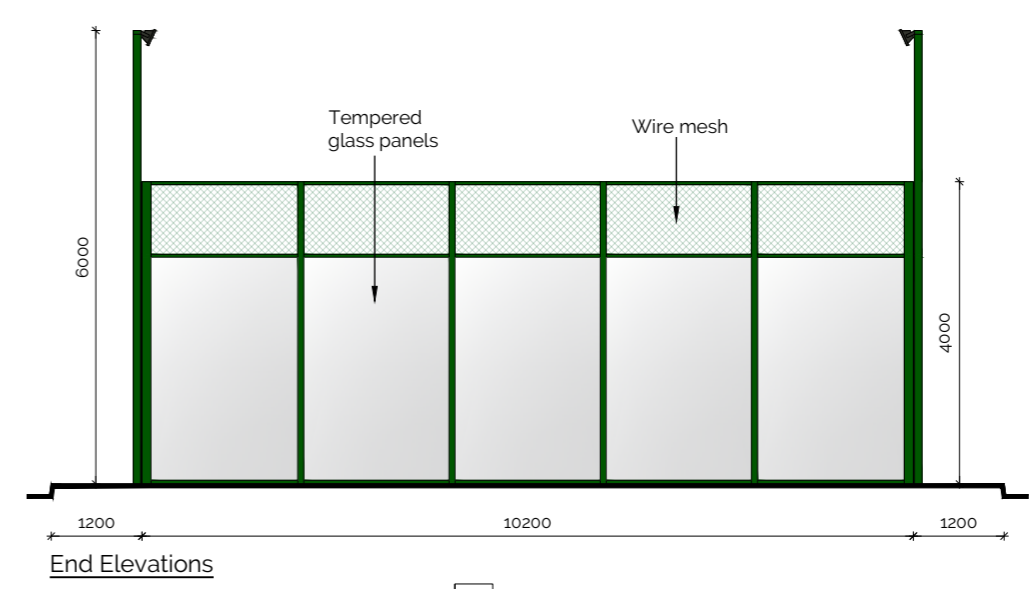
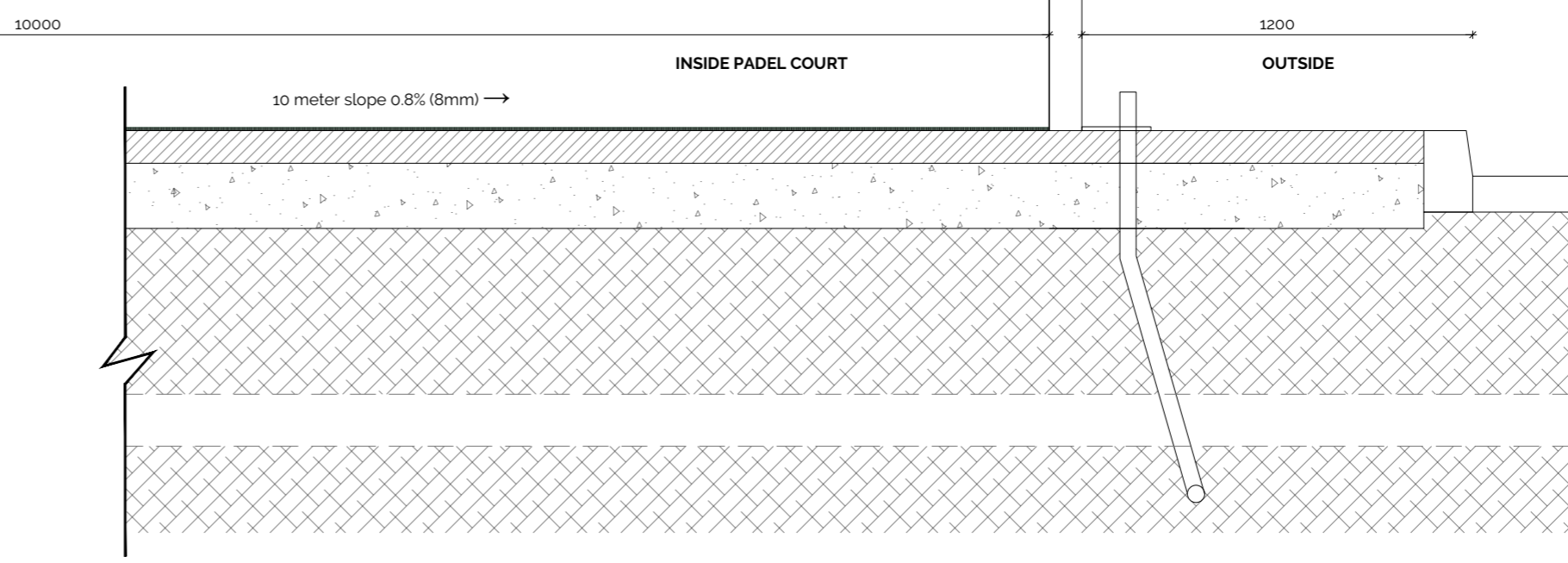

Planning = Design = Development

contact: tel: 01242 896368, email: info@brodieplanning.co.uk, website: www.brodieplanning.co.uk
 address: The Stables, Manor Farm Courtyard, Southam Lane, Southam, Cheltenham, Glos, GL52 3PB.

client: Padel Shift Ltd, ref: 2024-01

project description: Construction of 2no. padel courts and associated works

location: Elkstone Studios, Elkstone, Cheltenham, GL53 9PO

title: Proposed Floor Plan, elevations & details

drawing number: 2024-01-200, scale: 1:100 @ A2, date: Oct' 2022

status: PLANNING, revision: 0

This drawing is the copyright of Brodie Planning Associates Ltd and should not be reproduced in whole/part or in any other manner unless having received written permission. NOTES: do not scale from this drawing (other than for planning purposes). please use figured dimensions only and report any discrepancies immediately. Planning drawings must not be used for construction. Building regulations approval and other statutory consents (i.e. party wall agreements, build over notices etc.) should be sought where required. The client should become familiar with their duties under The Construction Design & Management Regulations (CDM 2015).