

All drawings to be read in conjunction with Structural Engineer's details and drawings
 All dimensions, heights and levels to be checked on site
 All works to be completed in accordance with current CDM regulations, the Contractor to take all measures to ensure the safety and welfare of all operatives and visitors to site

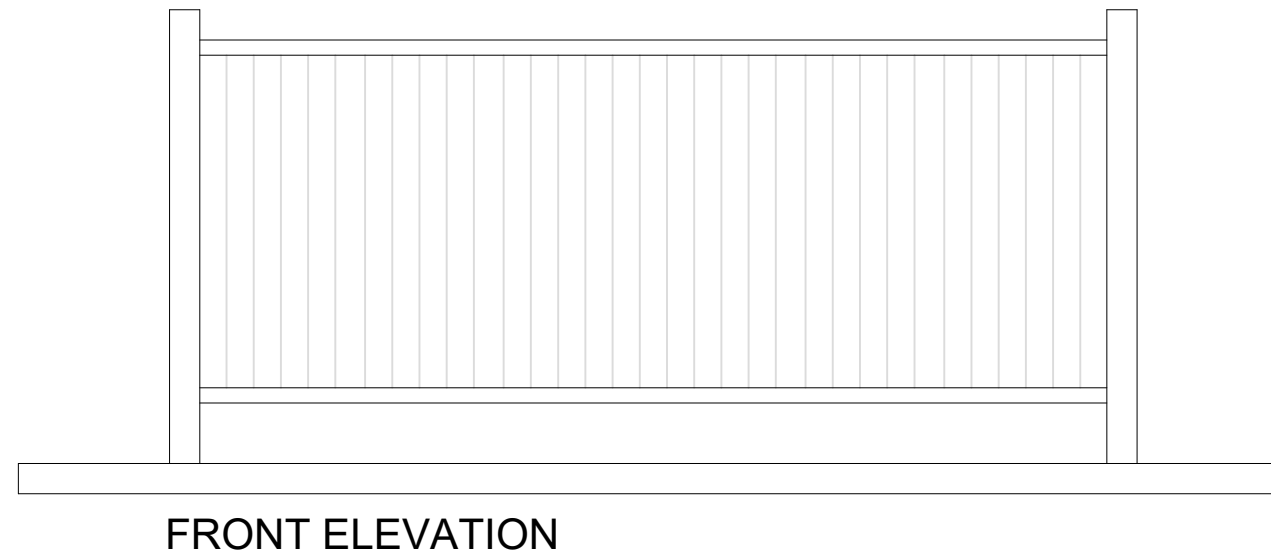

100 x 100 treated timber posts
 close boarded fence panels
 treated gravel boards

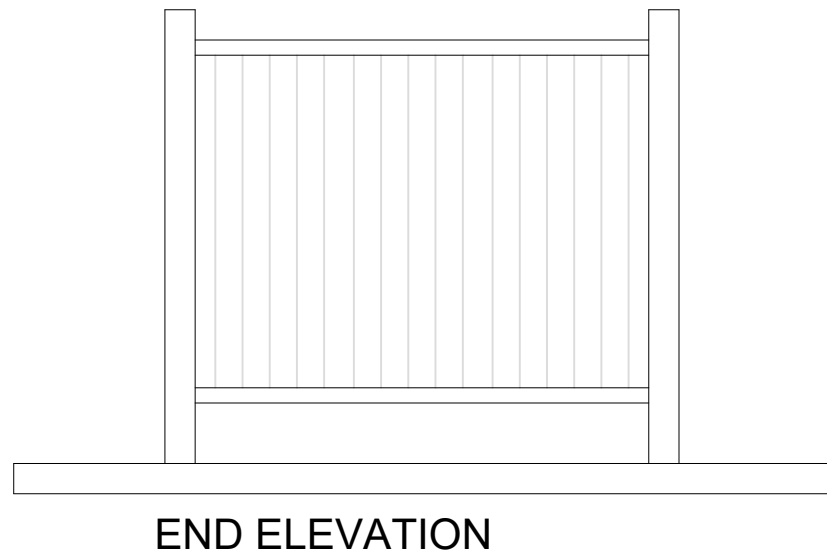
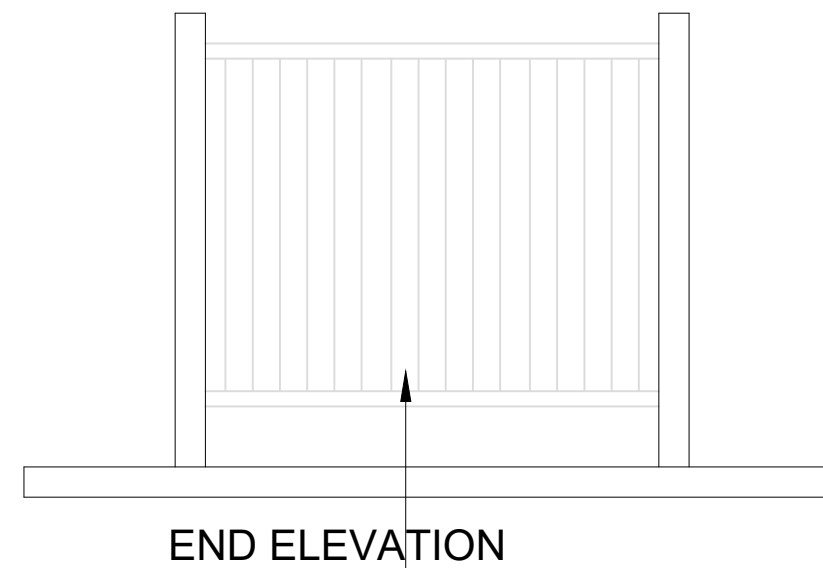
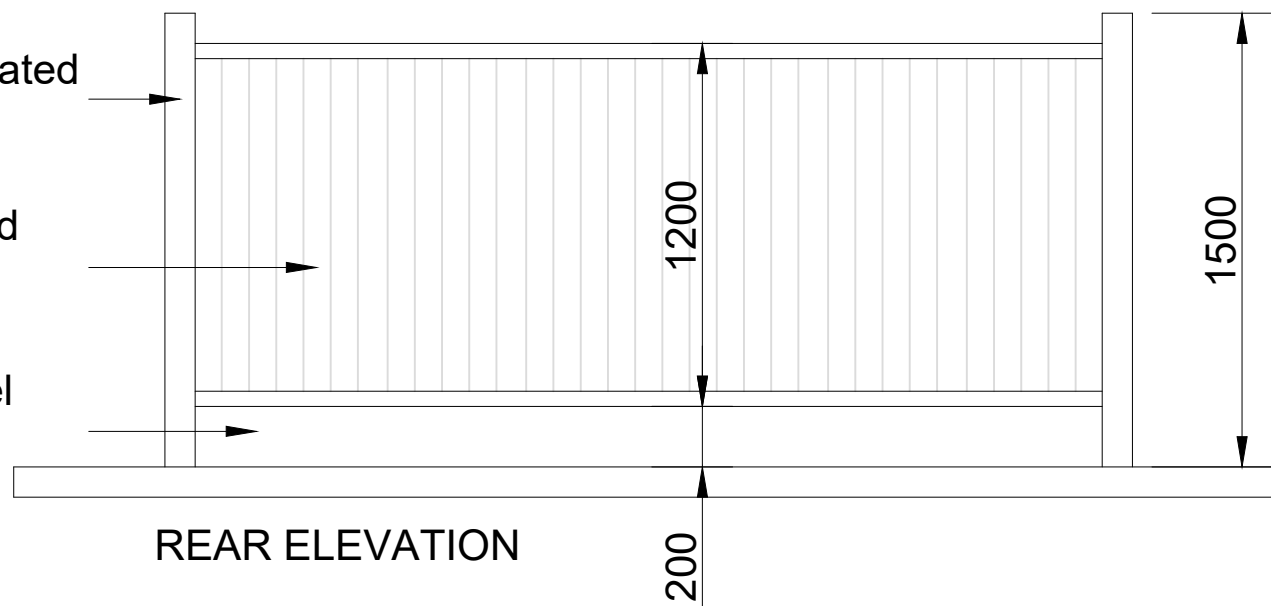

100 x 100 treated timber posts
 close boarded fence panels

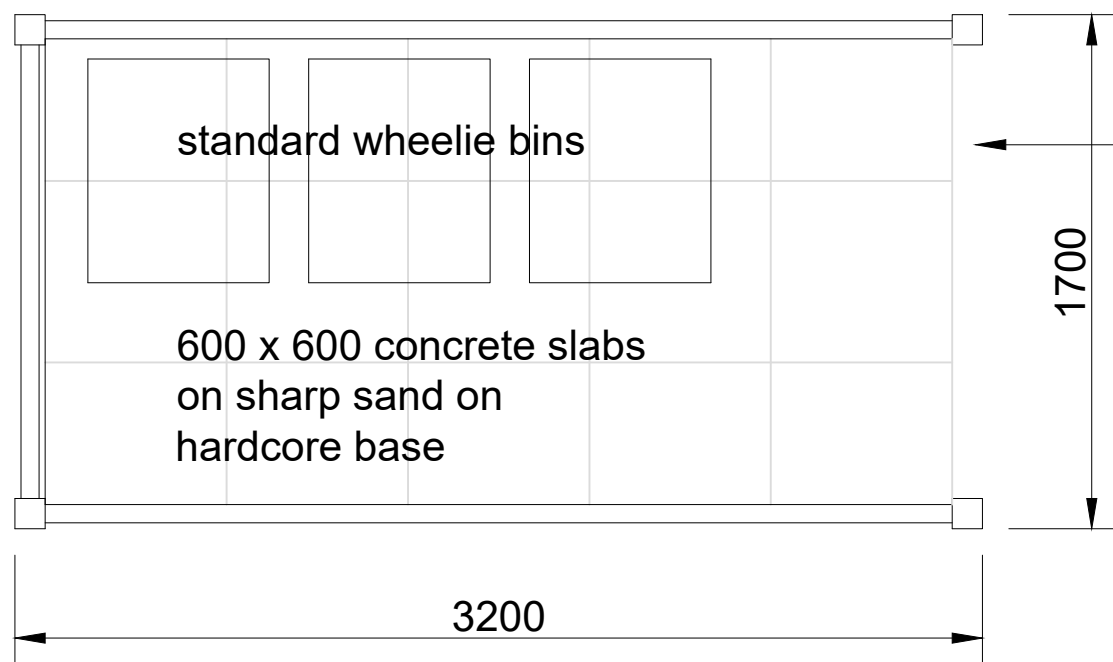

open end

Notes:
 The drawings and the design hereon is the copyright of MDS Design Associates and must not be reproduced without their written consent.
 Figured dimensions only to taken from this drawing. All dimensions to be checked on site and MDS Design Associates informed immediately of any discrepancies.
 All works to be carried out in accordance with Local Authority approval, Building Regulations and current British Standards.
 Indicates revisions to this drawing.

BUILDING REGULATIONS

MDS Design Associates - Building Consultants
 1 SWAN GROVE - EXNING - SUFFOLK - CB8 7HX

Project: PROPOSED RESIDENTIAL DEVELOPMENT KIRTLING
 Drawing: TYPICAL BIN STORE DETAILS

Scales
 1:25 @ A3
 Date
 08-11-22

Rev.: B
 BIN - 01