

Ground Floor Plan

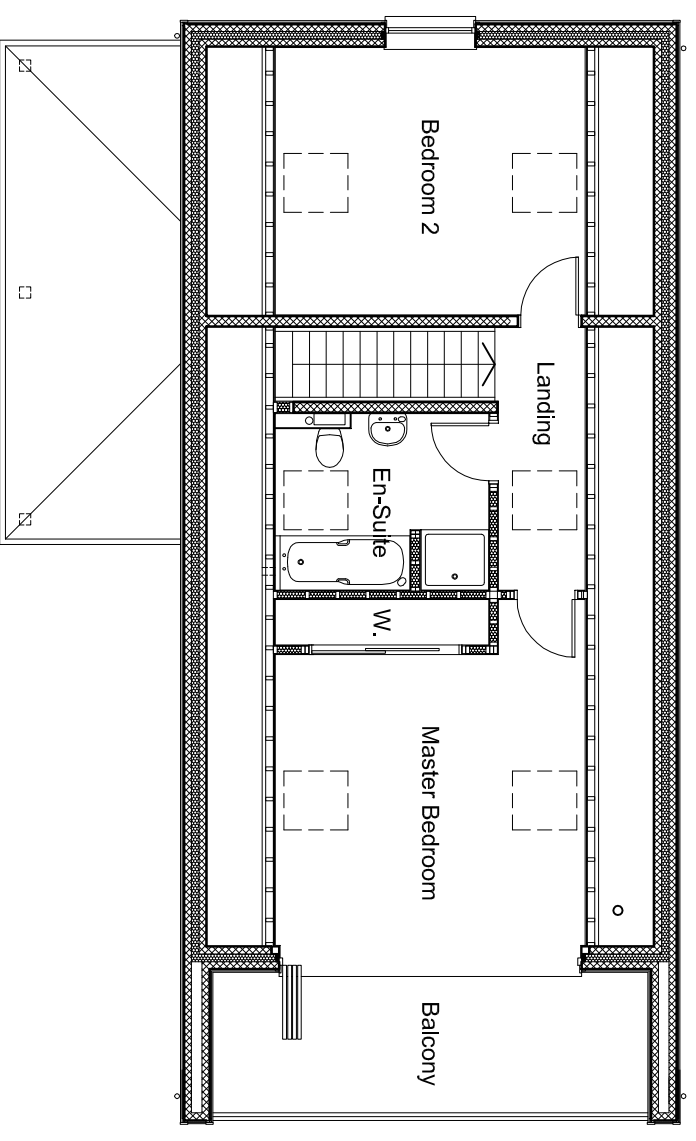
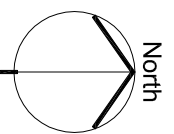
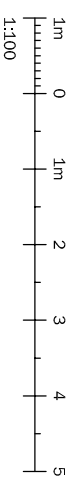

First Floor Plan

dimensions:

client: Groundhog Property Services.

project: Holiday Let at Boundary Farm, Framlingham

Earl Road, Yelverton, Norfolk, NR14 7PD.

drawn by: Sycamore House, The Street, Fritton,

Norwich, Norfolk, NR15 2QT.

T: 01508 218248 M: 07747 000343

E: rogeradcock@btinternet.com

Company No. 09520140 Registered in England & Wales. Registered office: King Street House, 15 Upper King Street, Norwich, NR3 1RB.

drawings: Existing Ground & First Floor Plans.

scale @ A3: 1:100. drawing number: 1918 - 08. Copyright: This drawing must not be reproduced, loaned or copied without the consent of the above. Do not scale this drawing.