

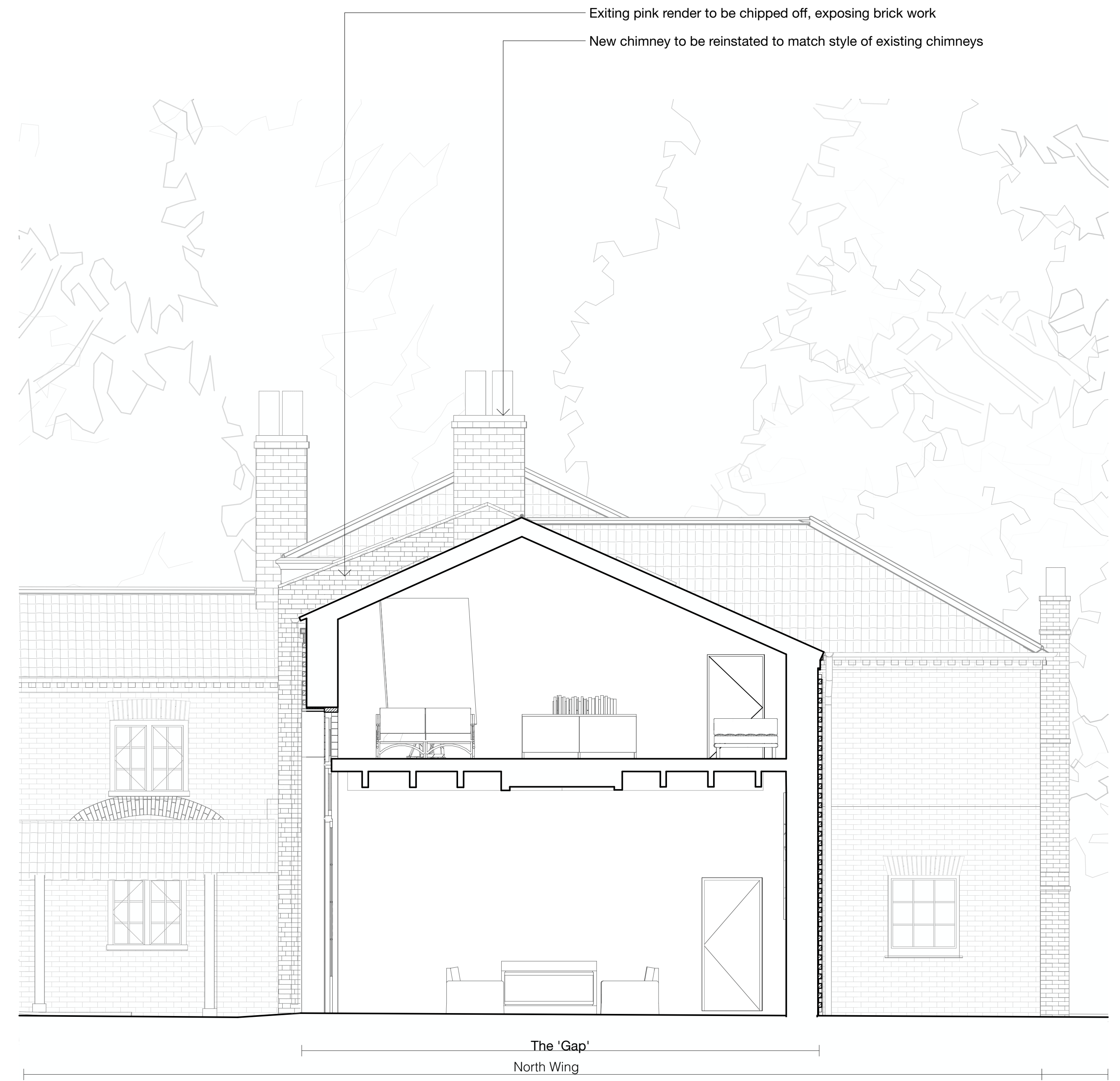

Section A-A (North Elevation)



Section B-B (South Elevation)

SECTIONS AS PROPOSED

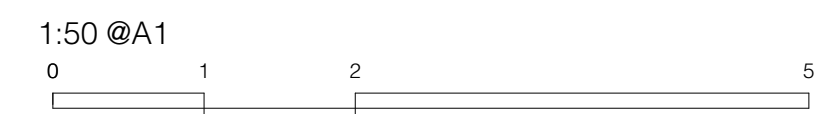

Status **PLANNING**

Redhead Architects
www.redheadarchitects.com

| | |
|--|-----------------------------------|
| Client Humphrey & Charlotte Berry | Title SECTIONS AS PROPOSED |
| Project Gracey Hall Norwich Norfolk | Date 23.11.2022 |
| Ref GAP | Scale 1:50 @A1 1:100 @A3 |
| Drawn by TGS | |
| PL-201 | |

Copyright: This drawing is for the proposed design of a building and is the property of Redhead Architects. It is not to be used for any other purpose without the written consent of Redhead Architects. The drawings have been prepared for the purposes of the planning application only.