

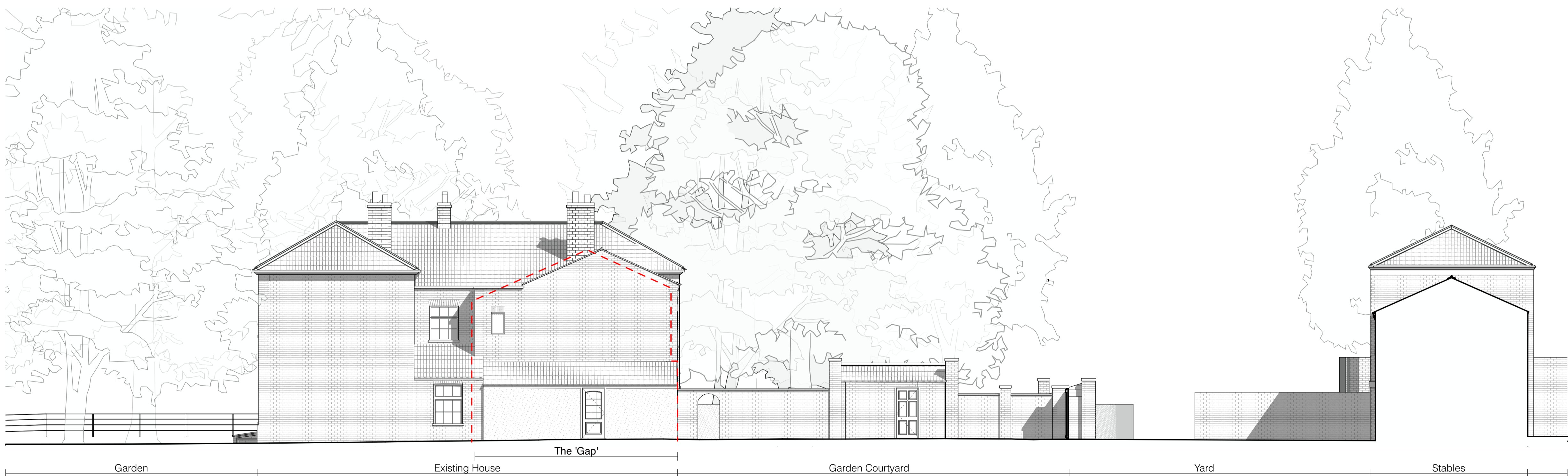

South Elevation



West Elevation

NORTH AND SOUTH ELEVATIONS AS EXISTING

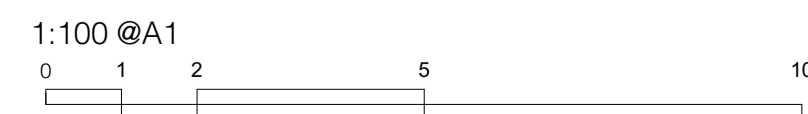

Key:

Scope of works

Status PLANNING	
 Redhead Architects <small>www.redheadarchitects.com</small>	
Client Humphrey & Charlotte Berry Project Graces Hall Norwich Norfolk Ref GAP	Title NORTH AND SOUTH ELEVATIONS AS EXISTING Date 23.11.2022 Scale 1:100 @A1 1:200 @A3 Drawn by TGS
<small>Copyright: This drawing has been prepared based on a client's brief and is the property of Redhead Architects. It is not to be used for any other purpose without the written consent of Redhead Architects. The drawing has been prepared for the sole purpose of the planning application.</small>	
EX-201	