

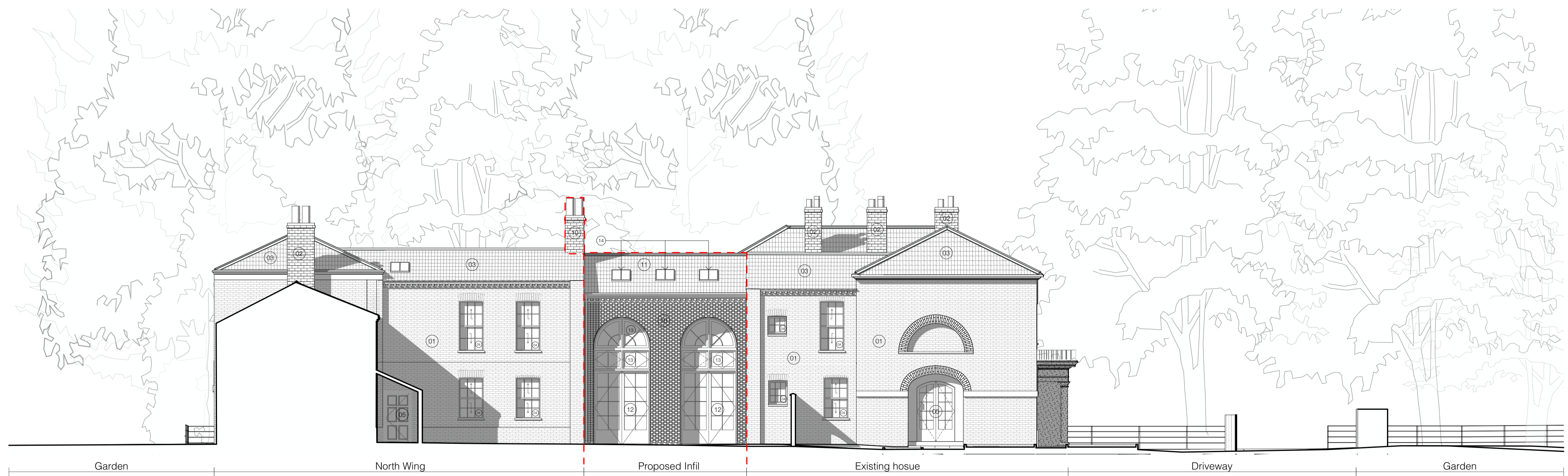



East Elevation

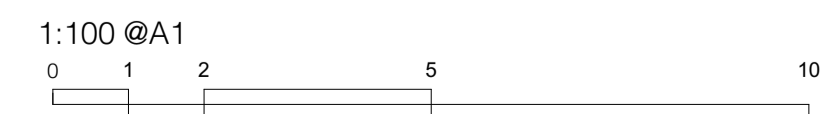

West Elevation

EAST AND WEST ELEVATIONS AS PROPOSED



Key:
 Proposed development

MATERIALS KEY:

Existing:

- 01. Red brick
- 02. Stock brick
- 03. Glazed roof tile
- 04. Timber casement/sash window
- 05. Timber door

Proposed:

- 10. Red brick to match existing laid to a custom pattern referencing dentil cornice above
- 11. Glazed roof tile to match existing
- 12. Timber/Alu doors
- 13. Timber/Alu windows
- 14. Conservation roof lights

Status PLANNING	
 Redhead Architects <small>www.redheadarchitects.com</small>	
Client Humphrey & Charlotte Berry Project Bacon Hall Norwich Norfolk Ref GAP	Title EAST AND WEST ELEVATIONS AS PROPOSED Date 23.11.2022 Scale 1:100 @A1 1:200 @A3 Drawn by TGS
<small>Copyright: This drawing is the property of Redhead Architects and is not to be used for any other project without the written consent of Redhead Architects. Redhead Architects is not responsible for any errors or omissions in this drawing. The client is responsible for ensuring that all necessary permissions have been obtained for the use of this drawing.</small>	
PL-200	