

3D Rear View -Existing
Scale: 1:100

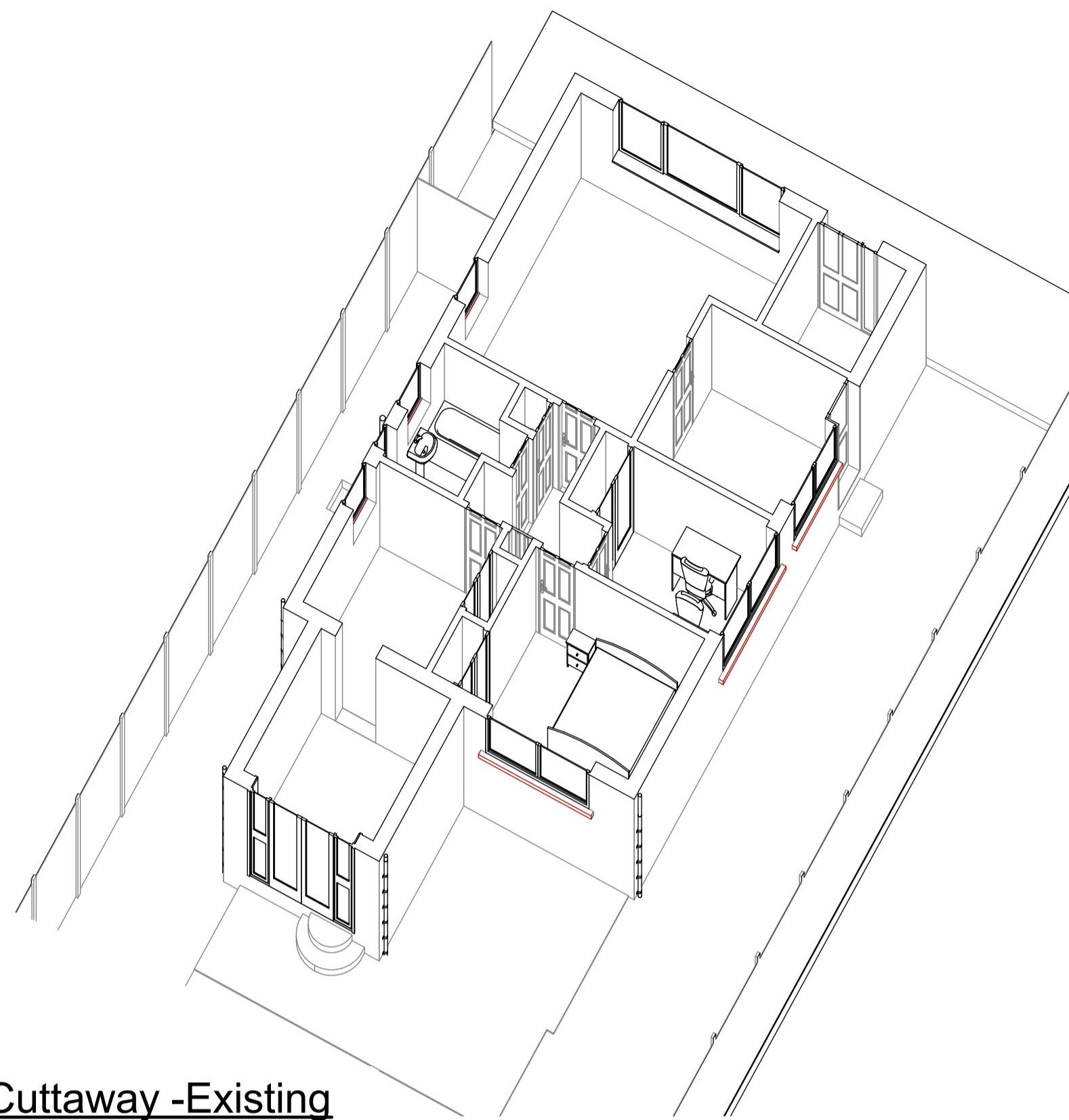

3D Cuttaway -Existing
Scale: 1:100

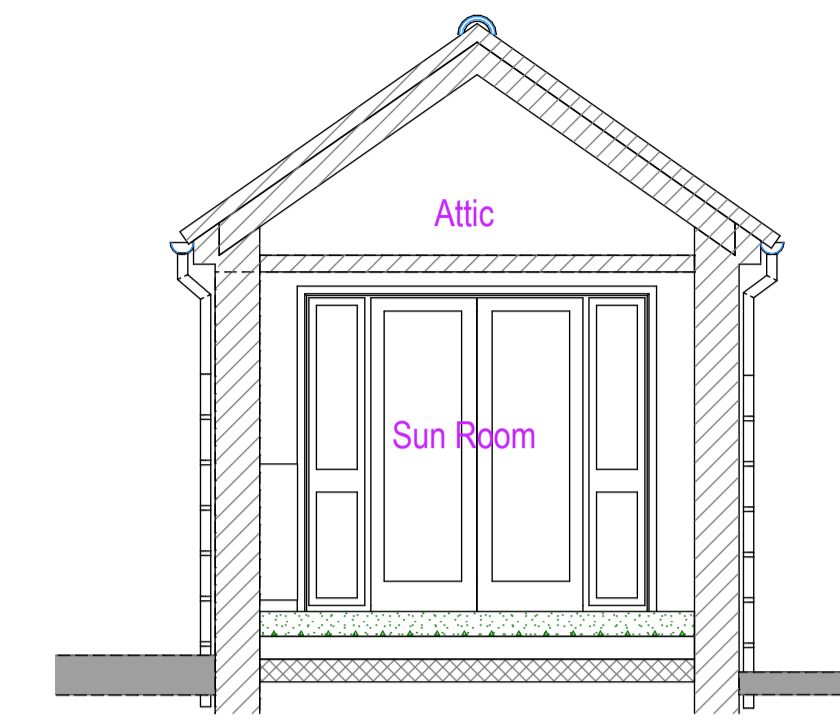

Existing Section 'C'-'C'
Scale: 1:50 @ A1 Print

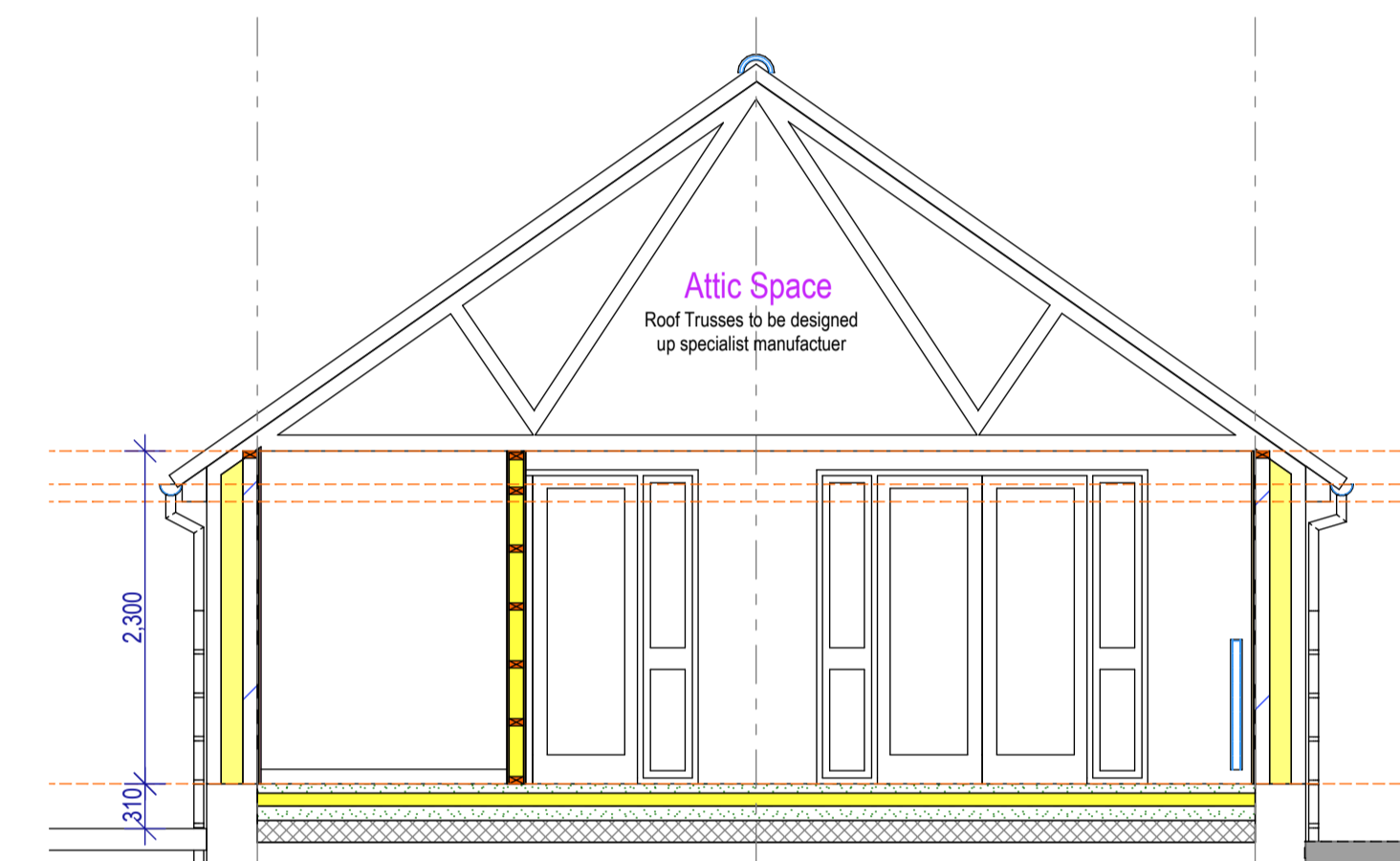

Proposed Section 'C'-'C'
Scale: 1:50 @ A1 Print

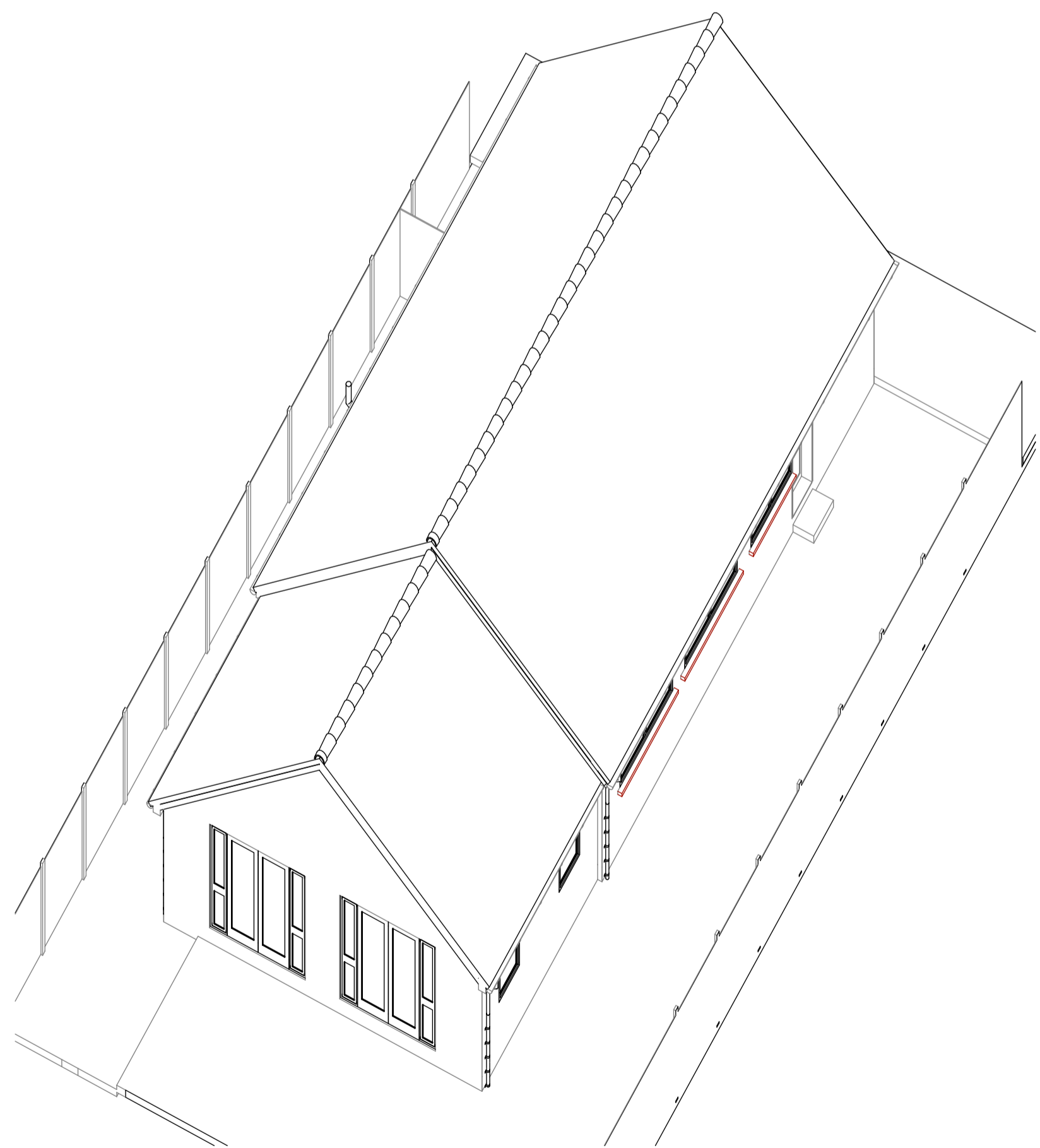

3D Rear View -Proposed
Scale: 1:100

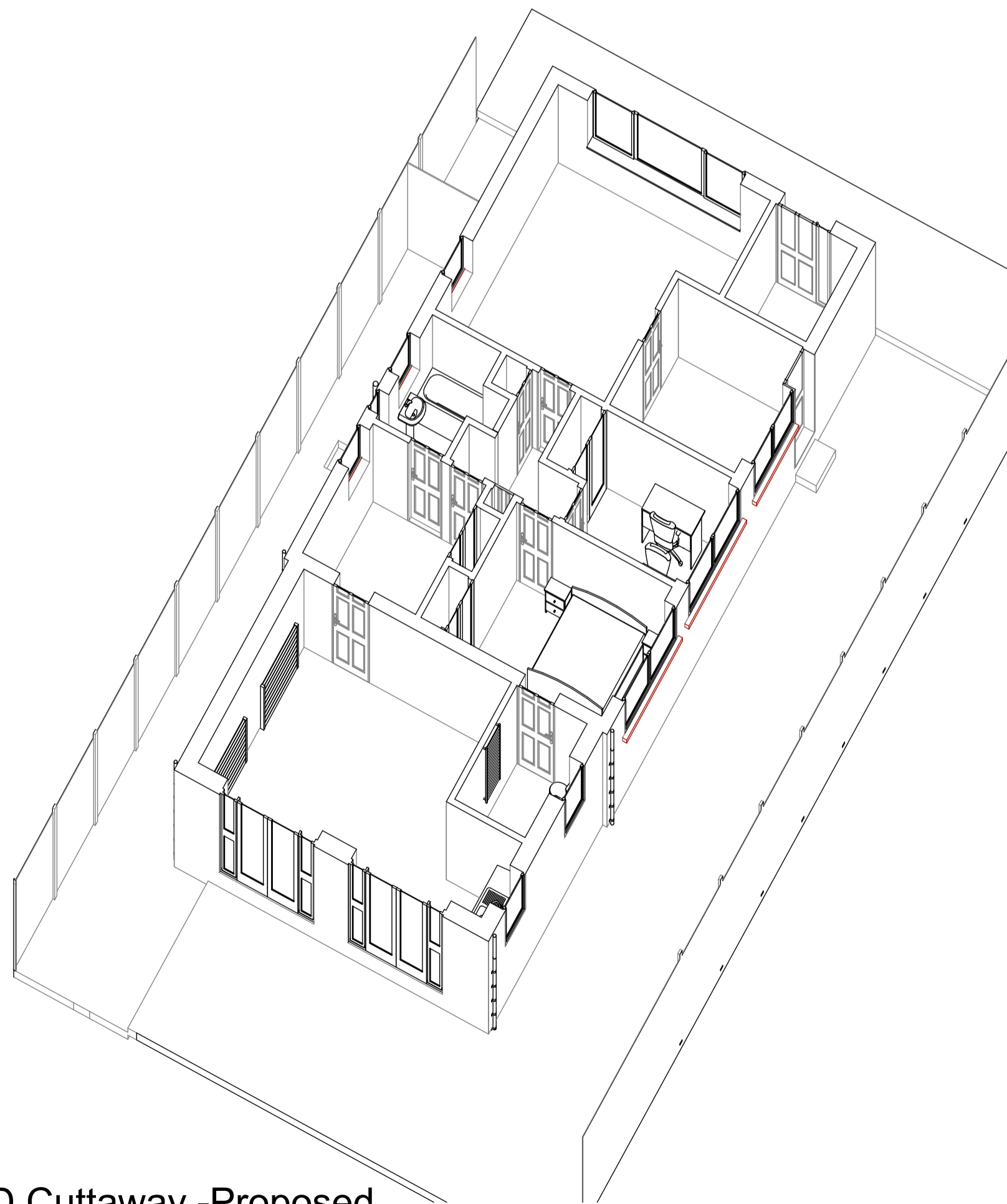

3D Cuttaway -Proposed
Scale: 1:100

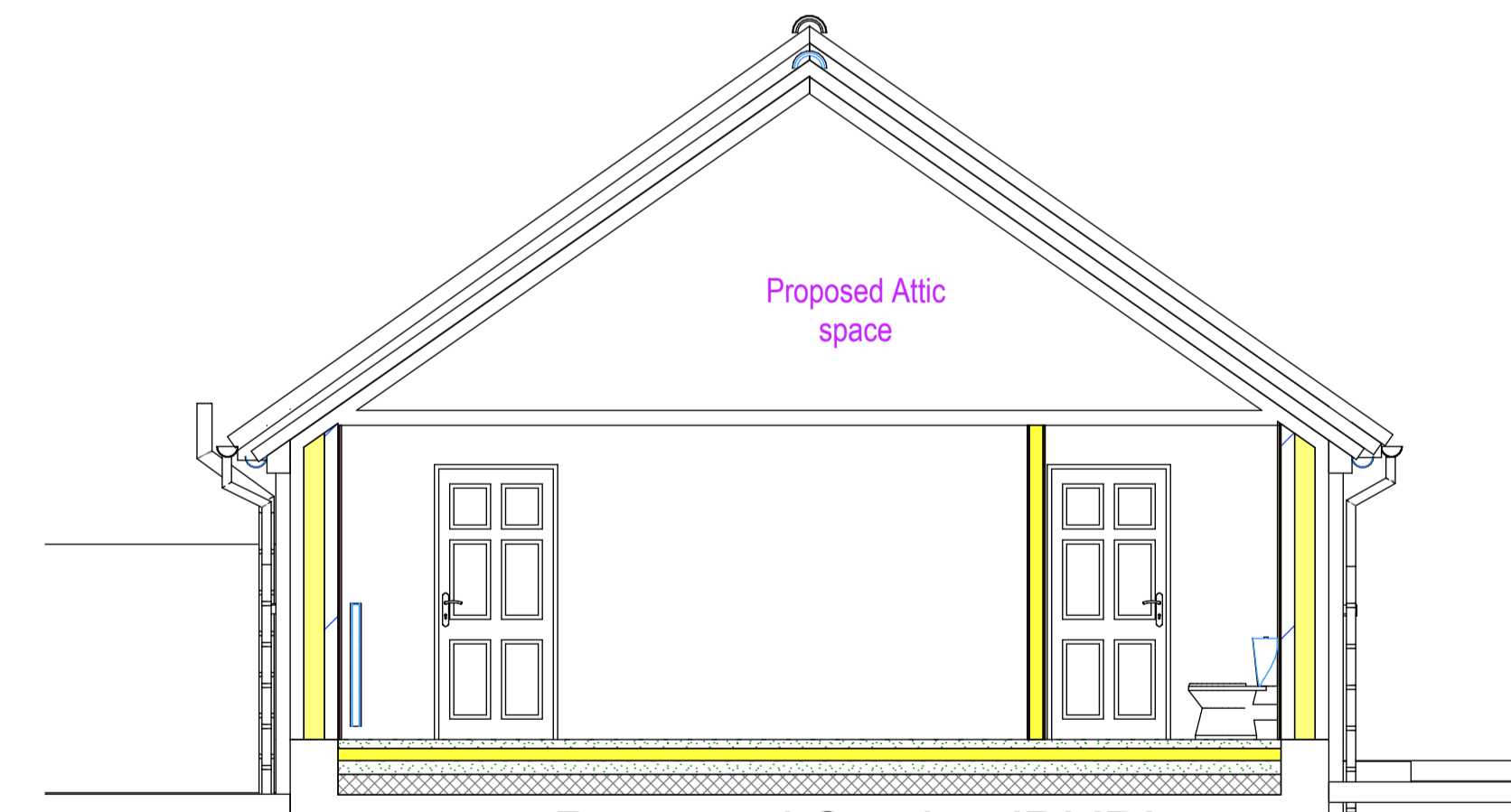

Proposed Section 'D'-'D'
Scale: 1:50 @ A1 Print

-PL2 31.10.22 : Drawing updated : Loft Hatch Added/ Sidelight added to french doors : mnl-
 -PL1 19.10.22 : Drawing update as per comments from meeting in September : mnl-
 -PL0 04.07.22 : Issued to client for approval : mnl-

MNL DESIGNS LTD

5 Heather Close Thurston Bury St. Edmunds Suffolk IP31 3PX tele: 01359 232507 Mo: 07827 683 702 e: lewisnm521@gmail.com

client : Mr. Ray Goldsmith & Mrs. Julie Cole
 job : 14 Church Close Hepworth Bury St Edmunds Suffolk IP22 2QF
 drawing : Existing & Proposed Sections 'C'-'C' & 'D'-'D' & Cuttaway of the Property