

**Existing Side Elevation**  
Scale: 1:100 @ A1 Print

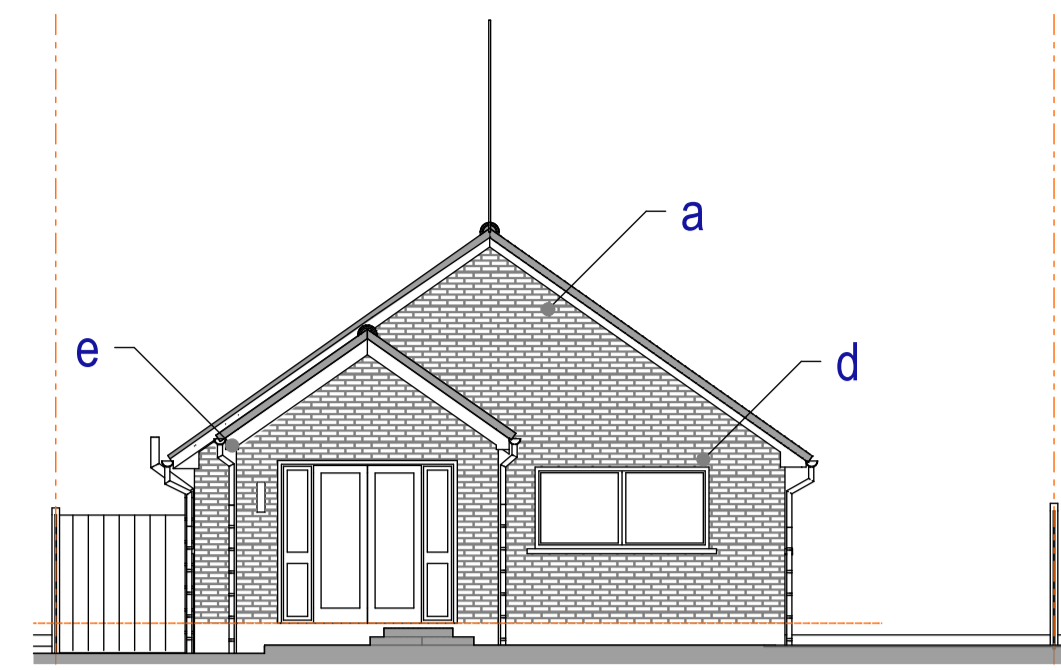

**Existing Rear Elevation**  
Scale: 1:100 @ A1 Print

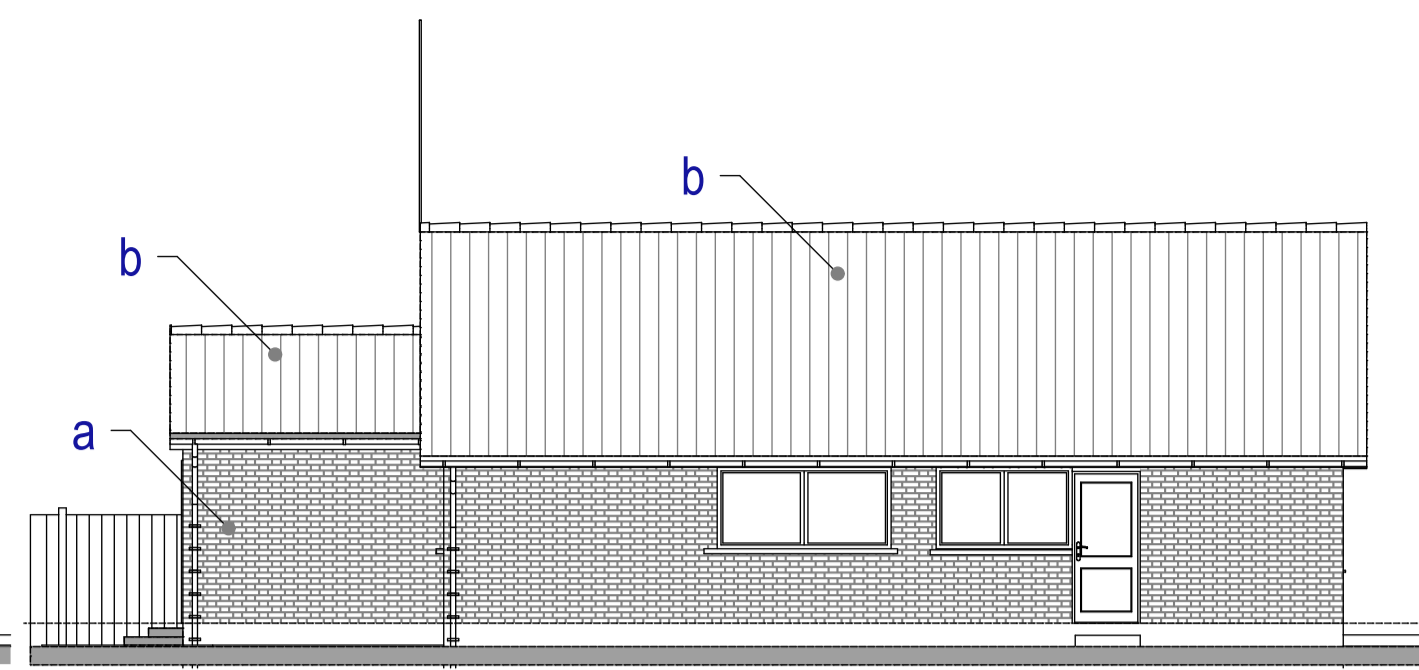

**Existing Side Elevation**  
Scale: 1:100 @ A1 Print

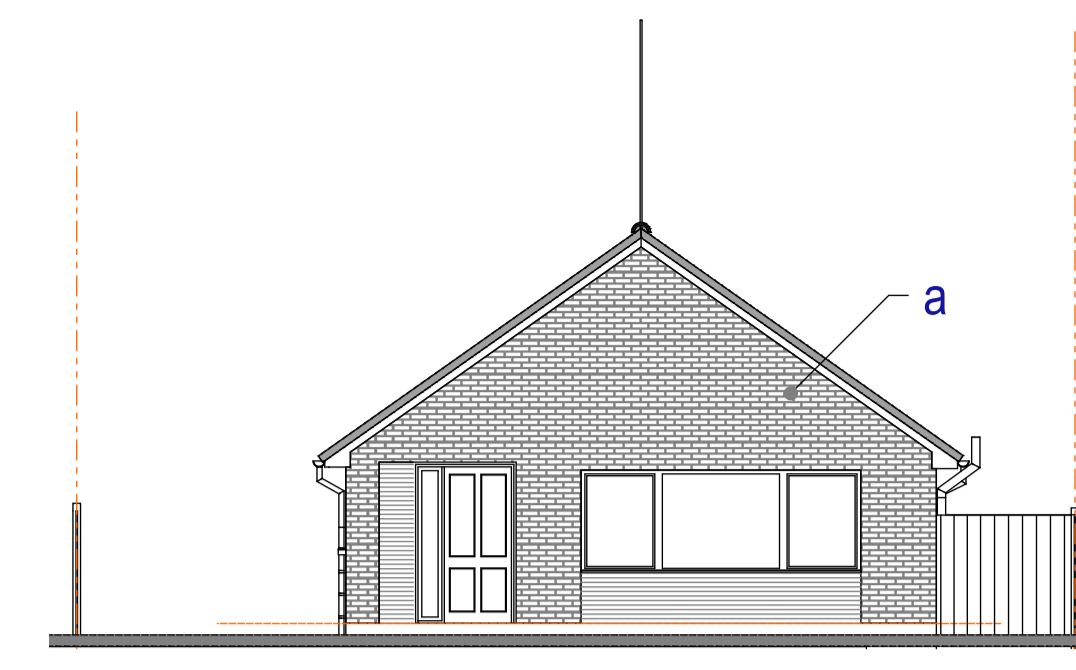

**Existing Front Elevation**  
Scale: 1:100 @ A1 Print

**Schedule of finishes: 14 CHURCH CLOSE HEPWORTH:**  
a: Wall Finishes: Red Facing brickwork IBSTOCK "Manorial Red" from observations  
b: Roof Finishes: Concrete half lap tile "Marley Mendip" or Grovebury on a 35 degree roof pitch Colour: Black Granular  
c: Plastic upvc window casements to sizes and style as shown with concrete cills: Finished: White  
d: Plastic upvc door casements to sizes and style as shown: Finished: White  
e: White 'round' Profile upvc guttering and downpipes by osma or similar Manufacturer  
f: Upvc White barge boarding and soffit boards  
g: Grey soil vent pipe  
**Please Note:**  
Material selections above are carried out from observations and photographs only, exact colours and brick types and tiles should be carried out via trial samples in advance of the building work stage and before ordering to establish exact colour and type - no responsibility is taken by MNL designs Ltd

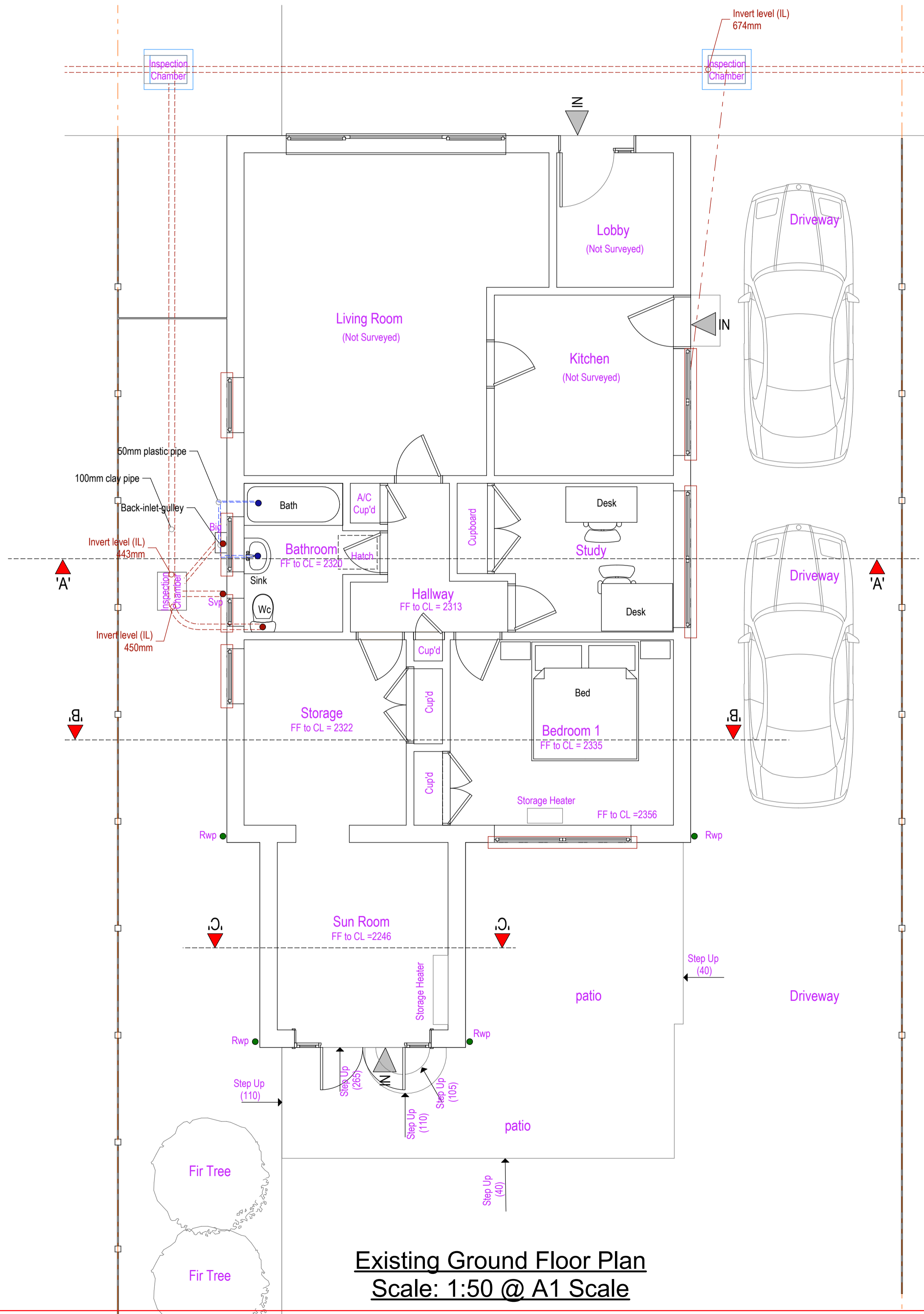

**Existing Ground Floor Plan**  
Scale: 1:50 @ A1 Scale

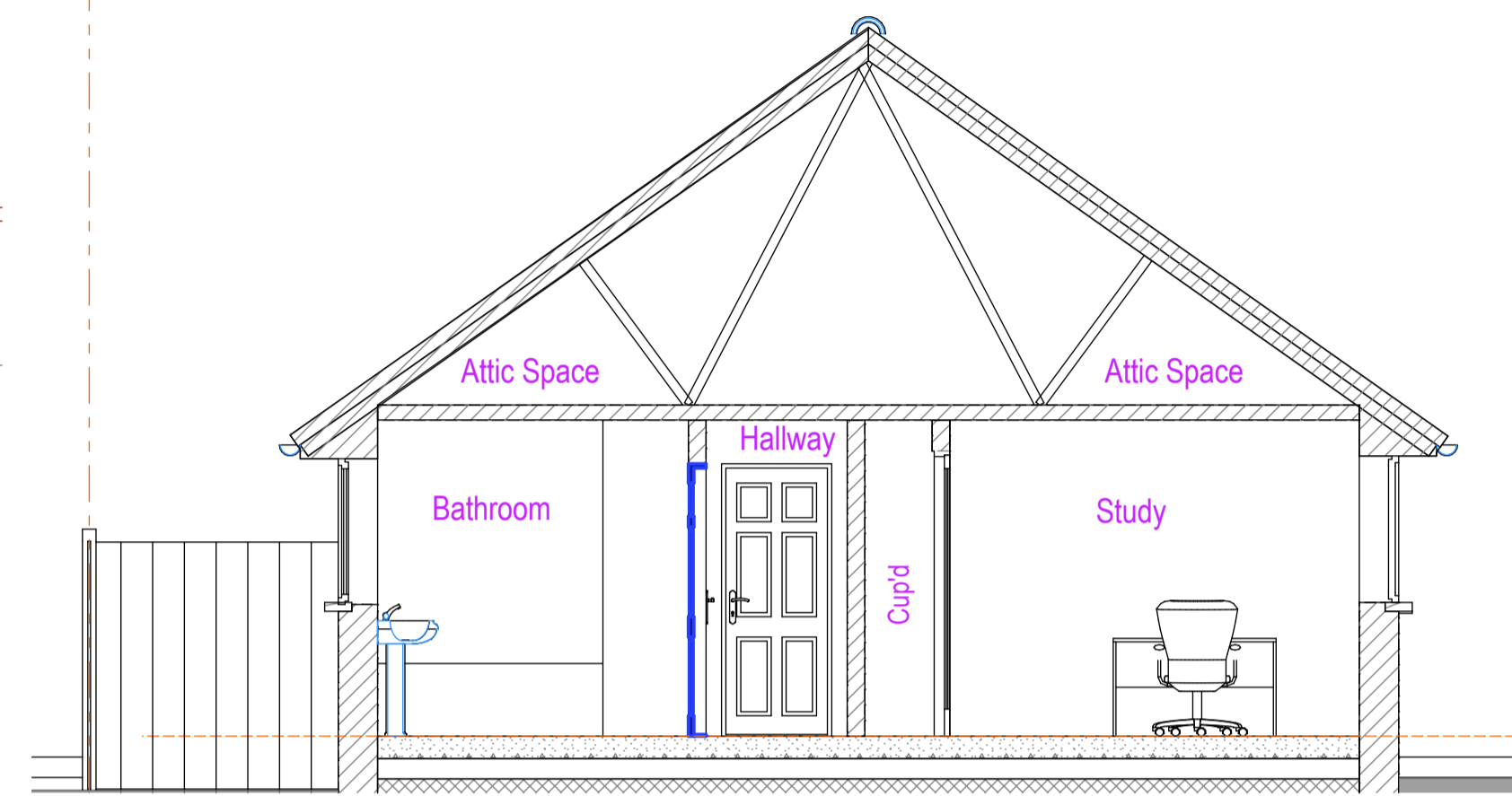

**Existing Section 'A'-A'**  
Scale: 1:50 @ A1 Print

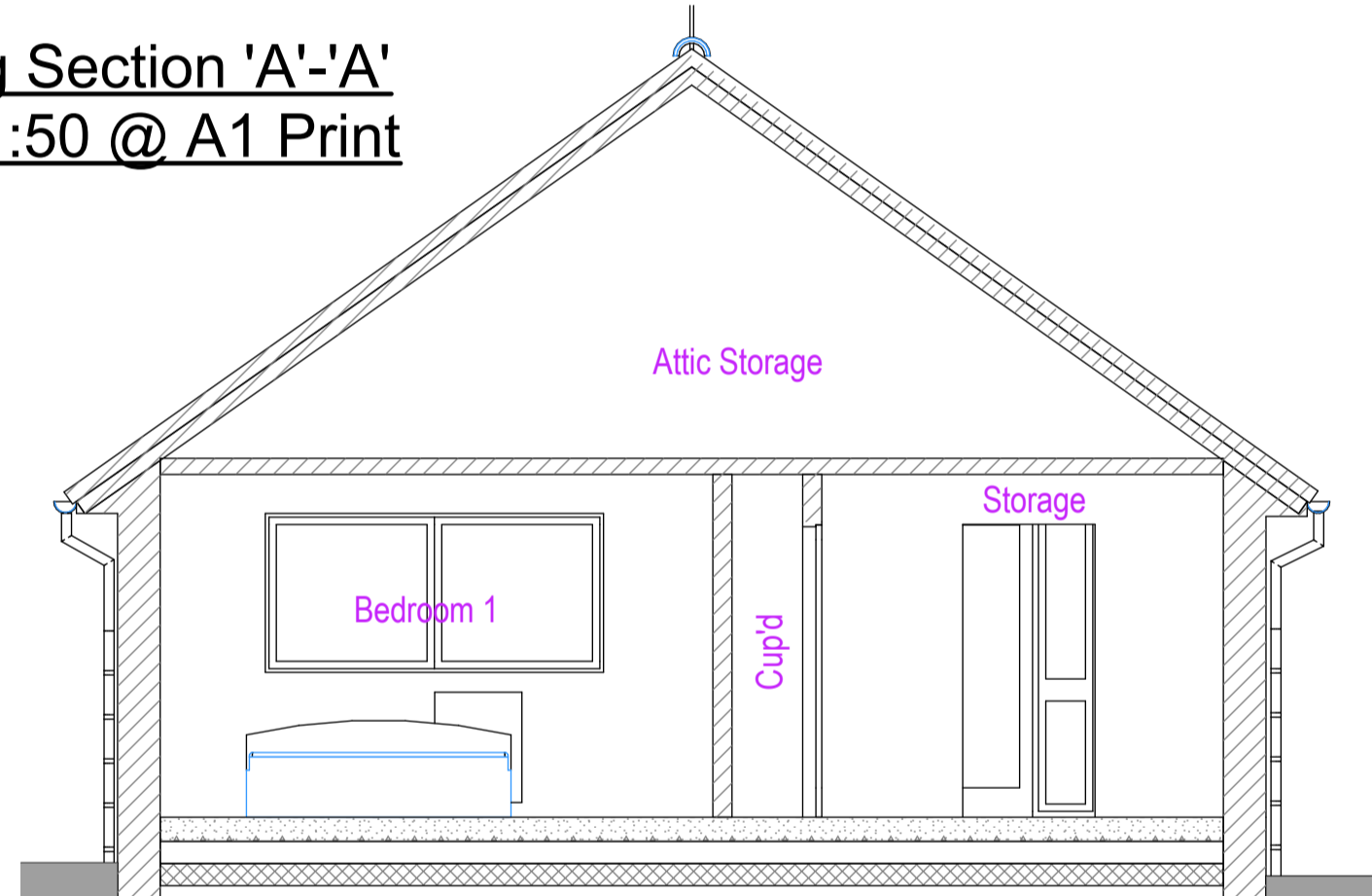

**Existing Section 'B'-B'**  
Scale: 1:50 @ A1 Print

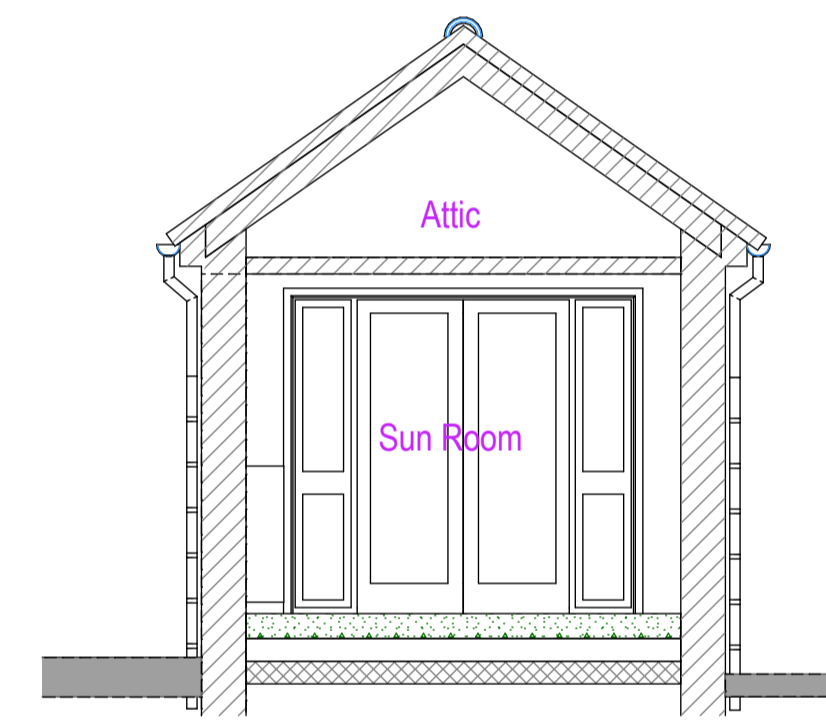

**Existing Section 'C'-C'**  
Scale: 1:50 @ A1 Print

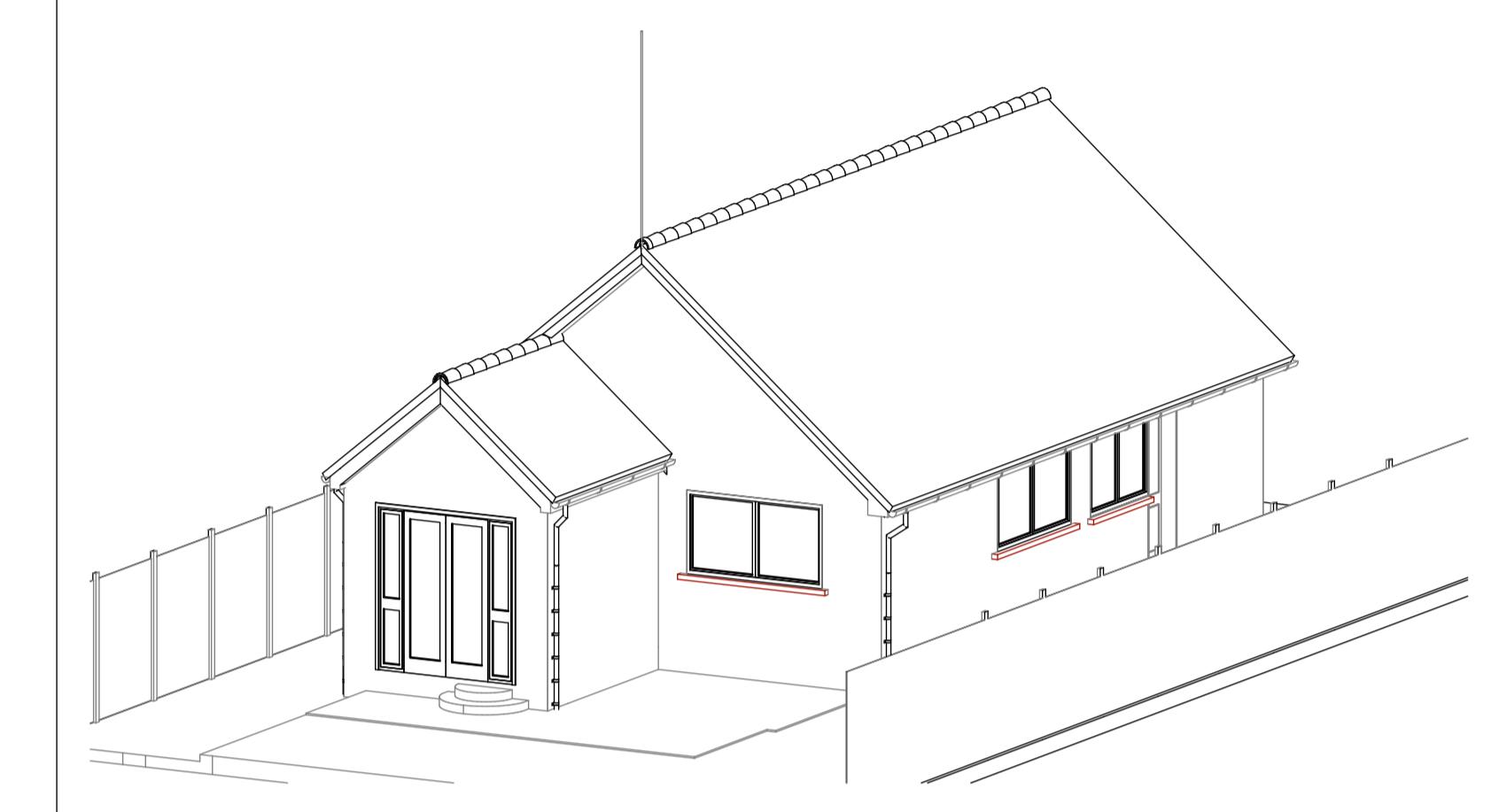

**3D Rear View -Existing**  
Scale: 1:100

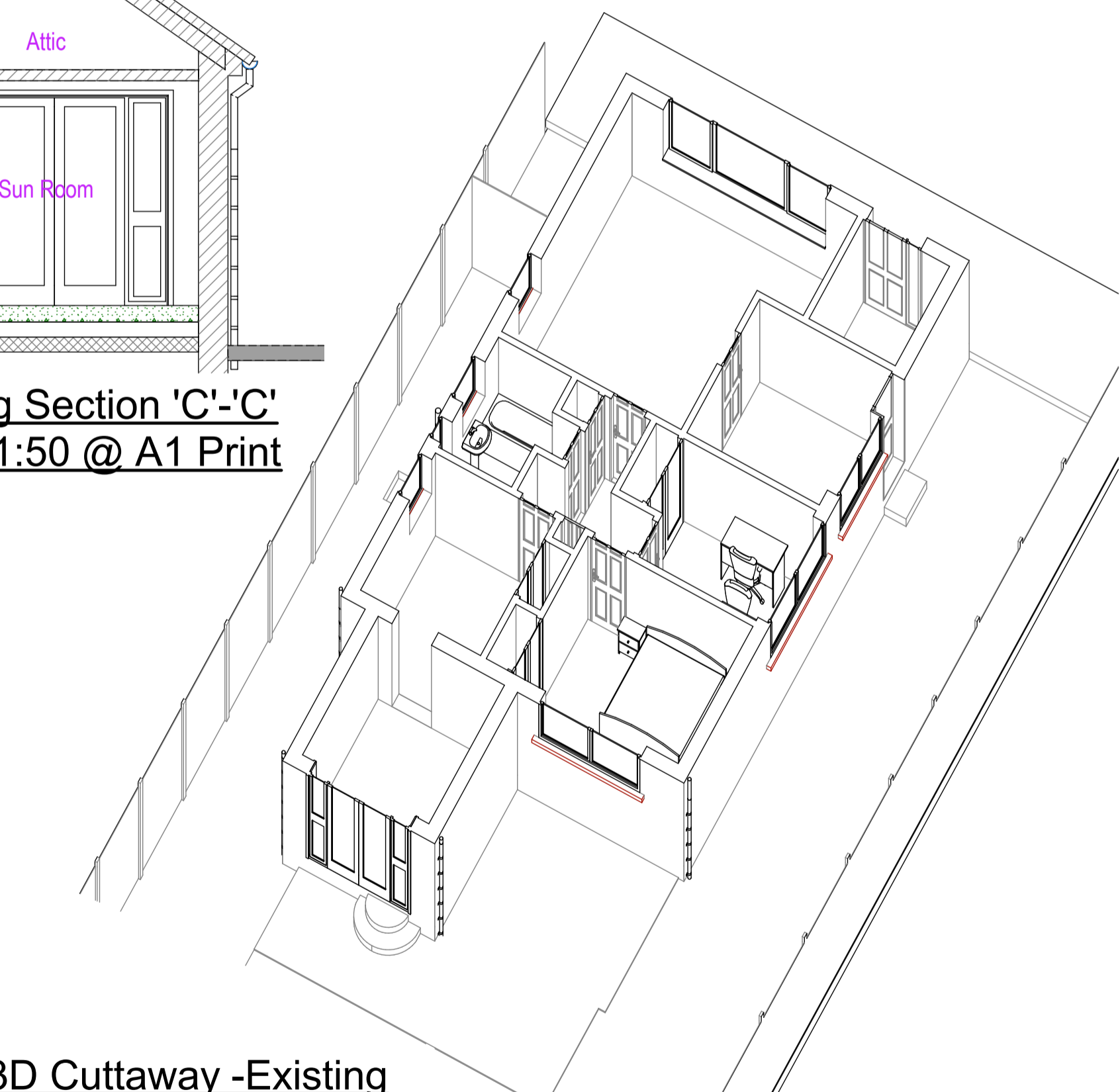

**3D Cutaway -Existing**  
Scale: 1:100

PL0 15.06.22 : Issued to client for approval : mnl

**MNL DESIGNS LTD**  
5 Heather Close Thurston Bury St. Edmunds Suffolk IP31 3PX tele: 01359 232507 Mo: 07827 683 702 e: lewisnm521@gmail.com

client: Mr. Ray Goldsmith & Mrs. Julie Cole  
job: 14 Church Close Hepworth Bury St Edmunds Suffolk IP22 2QF  
drawing: Existing Elevations & Part Floor Plan & 3D Views of the Property

scale: as shown	date: 15/06/22	dwn: mnl	job no.: MNL412	drg. no.: 01	rev.: PL0
-----------------	----------------	----------	-----------------	--------------	-----------