

PLANNING DRAWINGS -Single Storey Rear Extension

Location: 147 Huntingdon Rd, Thrapston, Kettering NN14 4NG

Proposed Location Plan 1:1250

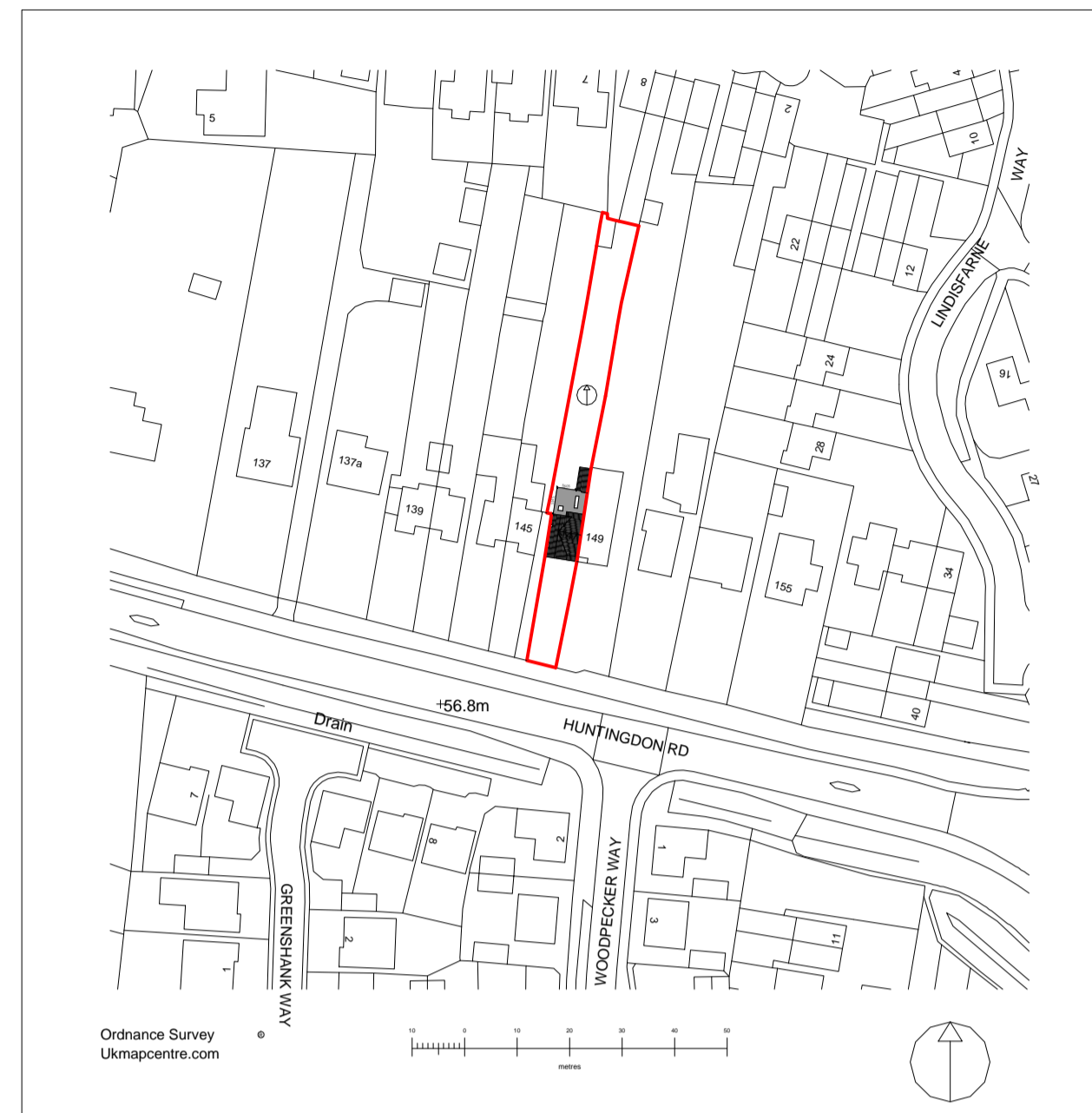

Proposed Elevations 1:100



Front Elevation - Facing Huntingdon Rd



Rear Elevation - Garden

Proposed Site Plan 1:500



Side Elevation - Facing No. 145

Proposed Section 'A' 1:50

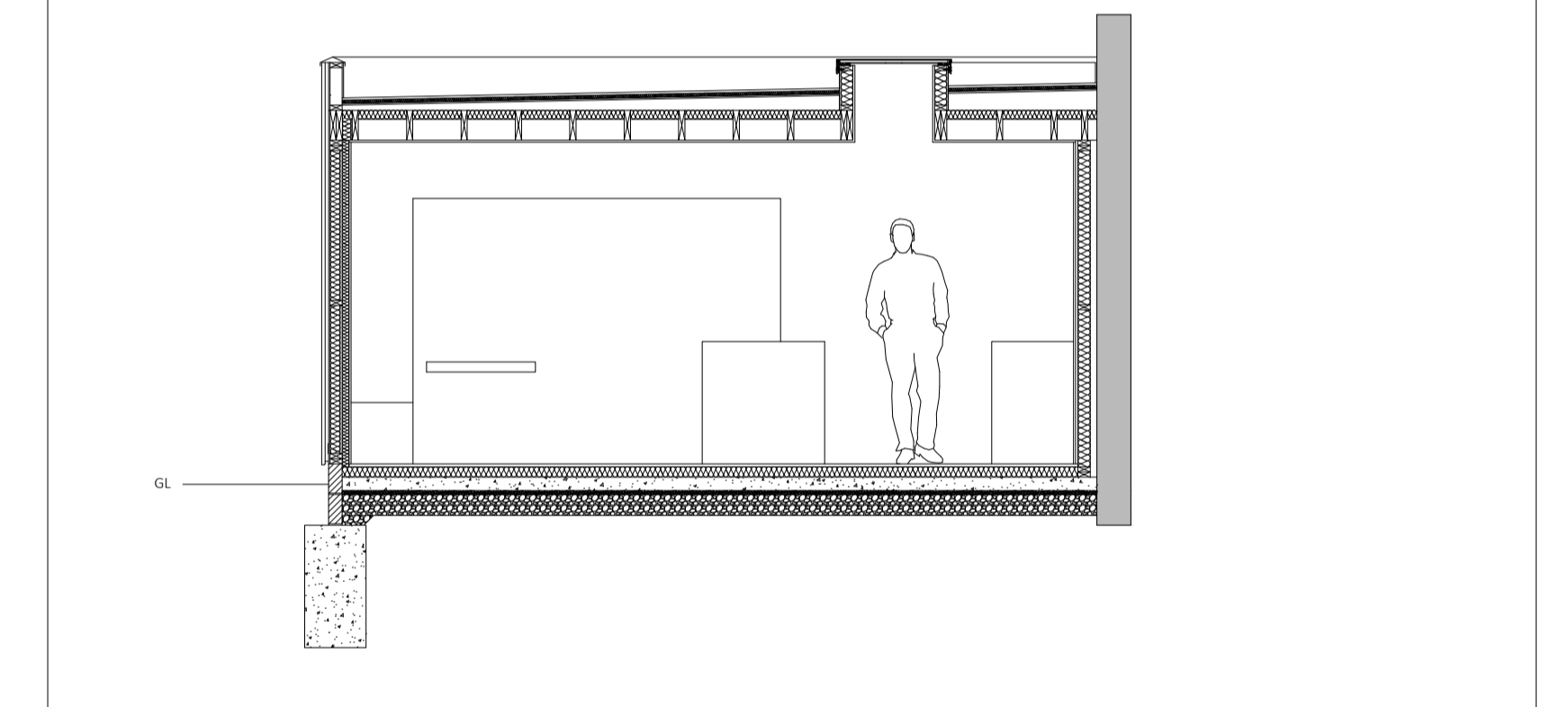

Proposed Floor Plans 1:100

Ground Floor

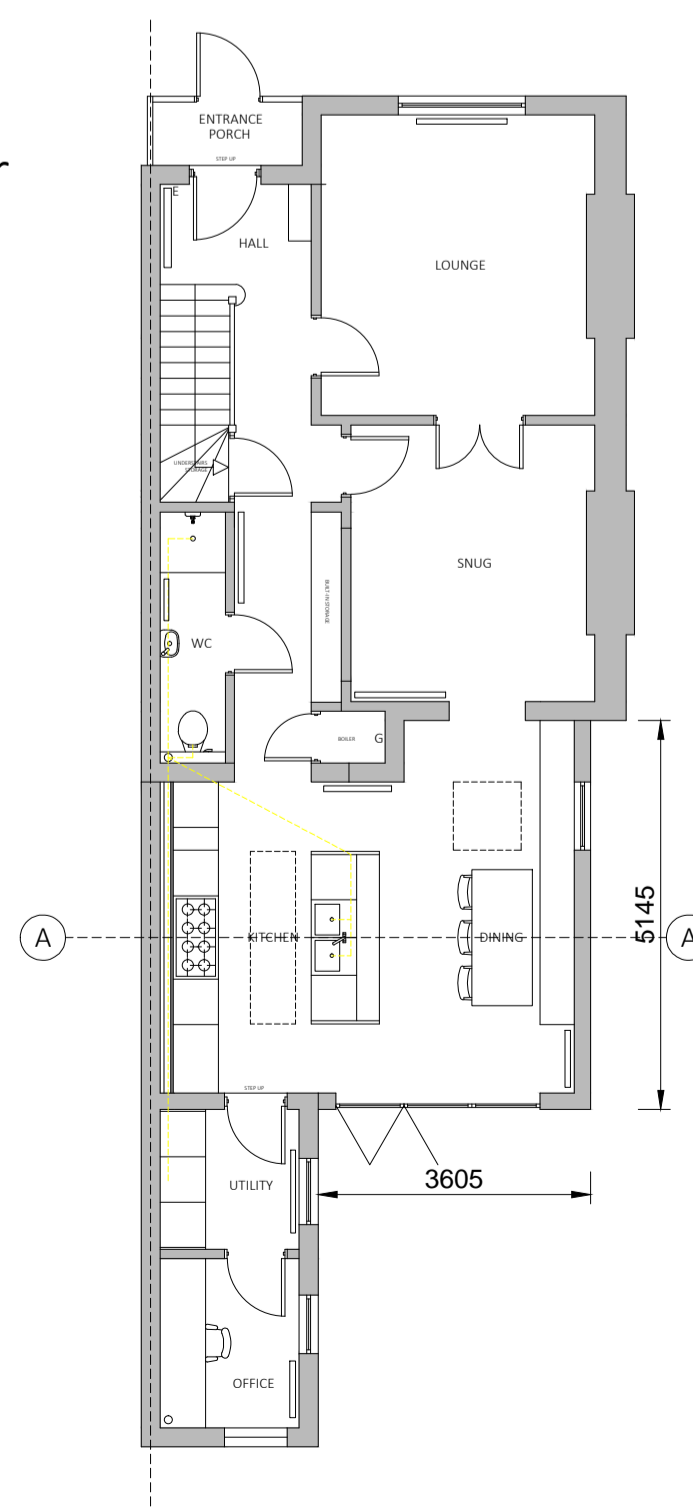

1st Floor

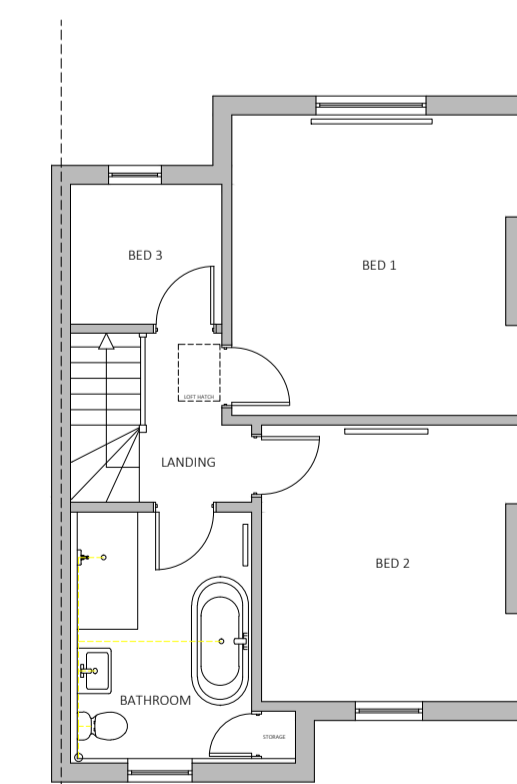

SCALE (IN MILLIMETERS)

Proposed Roof Plan 1:100

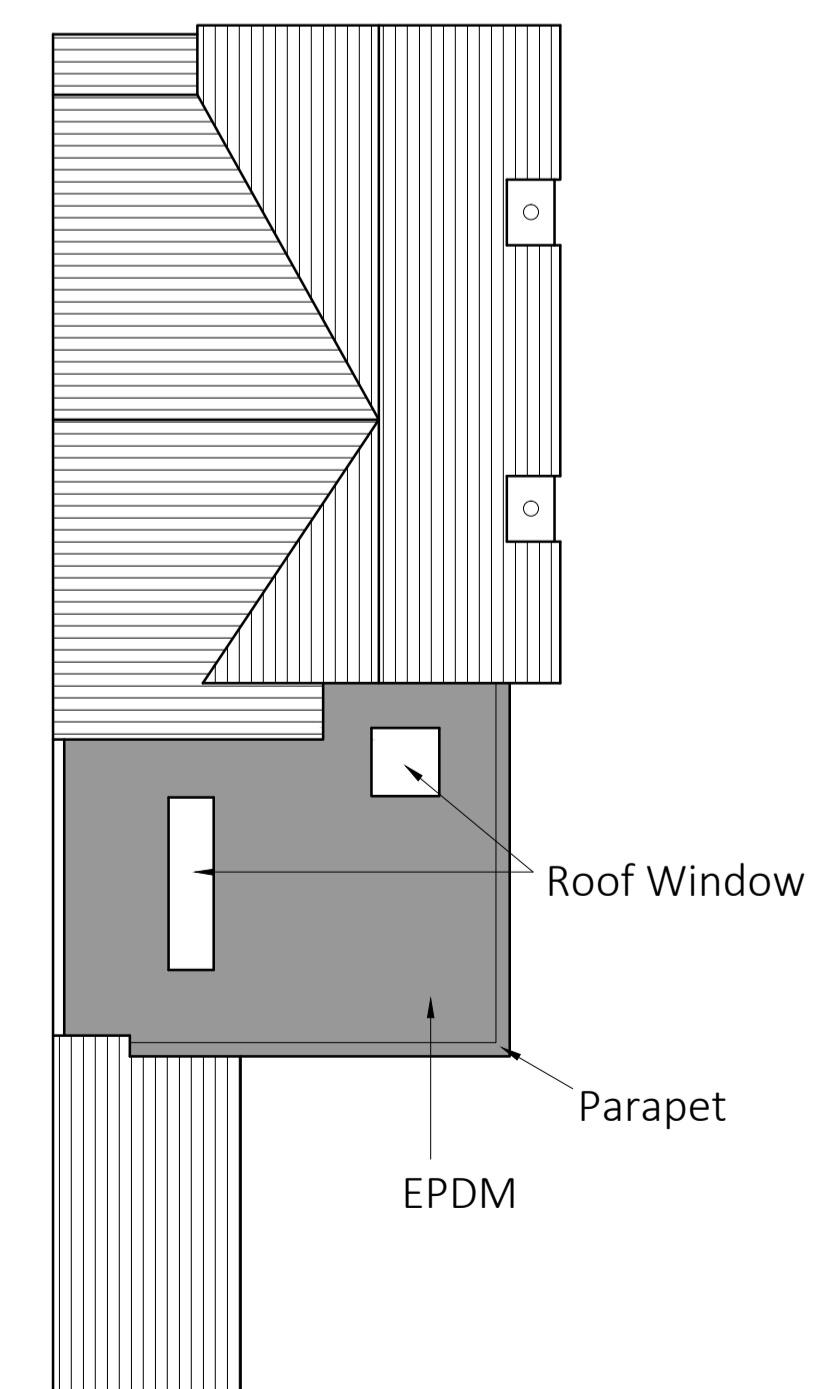

Proposal:

Demolish the existing conservatory and then construct a new single storey rear extension that will provide a new kitchen / diner area.

Small internal changes.

Materials:

New Extension to be of timber construction.

Cladding: Black Timber (horizontal).
 Windows: Double Glazed UPVC Black.
 Roof Lights: Black Ali
 Bi-Folds: Black Ali.
 Roof: Black EPDM.

connollydesign

Client: Jim Connolly

Drawing Name: Planning Application

Drawing No: 002 (2 of 2)

Date: 28/11/2022

Scale: As Stated

DO NOT SCALE FROM THIS DRAWING.

Planning drawings only.

This drawing is to be read in conjunction with all other drawings and submission documentation.

All dimensions are in millimeters and are approx (except ground levels which are in meters) and are to be checked on-site before ordering or construction commences with any discrepancies reported to connollydesign.