

Current Ground Floor

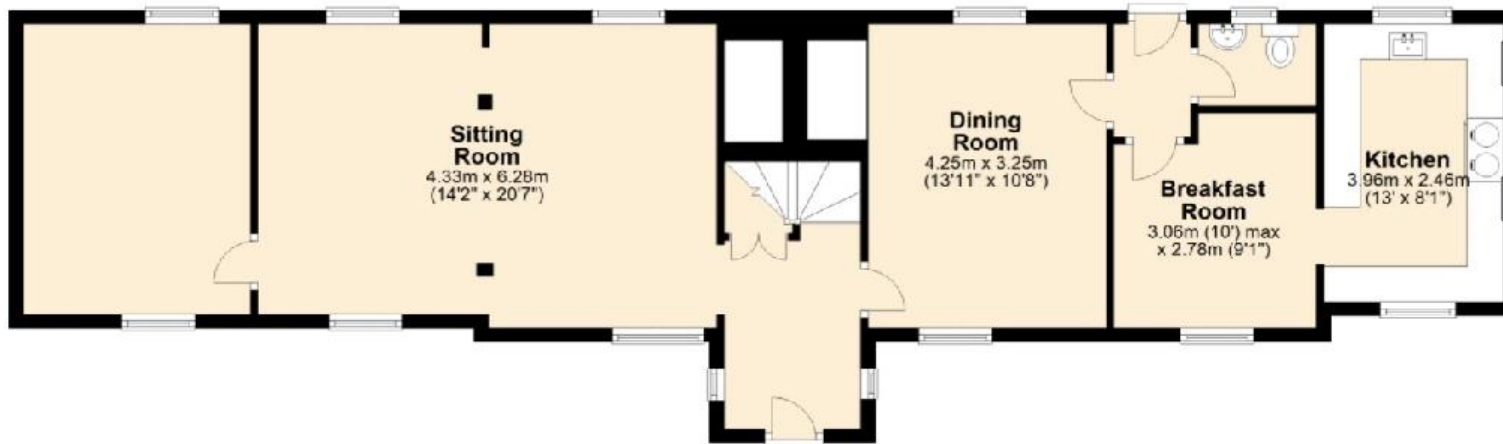

Current First Floor

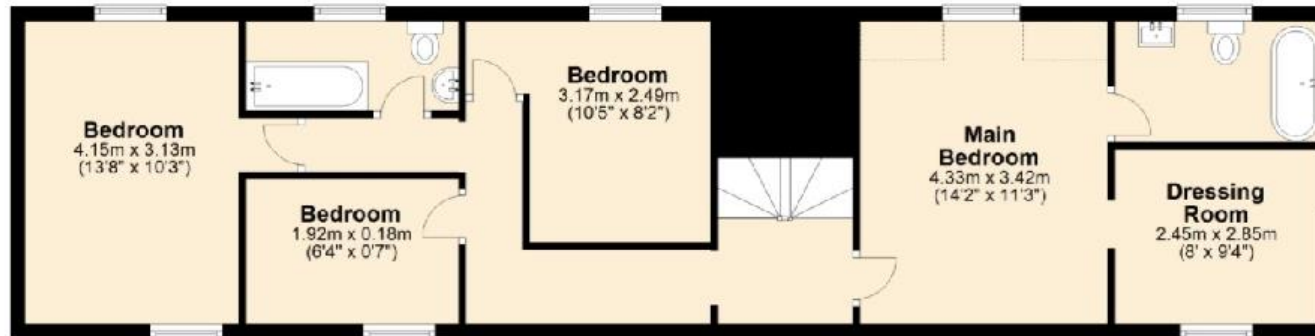

Scale 1:100

Total area: approx. 162.2 sq. metres (1746.3 sq. feet)

Proposal to remove recent stud partitioning on first floor. Partitions were added with planning permission in 1994/5. Returning the property to its original layout with the reinstatement of an oak staircase and ground floor WC, again as was insitu prior to 1994.

Application to remove stud partitions added to property in 1996.

Applicant ; Mark Sheppard
Address: 20-21 Snow Street
Roydon IP225SB