

Issue Status				
Planning				
This drawing is copyright. Only figured dimensions to be worked to.				
Revision	Drawn	Check	Date	
A	JRW	NDM	08.11.22	
B	JRW	NDM	18.11.22	

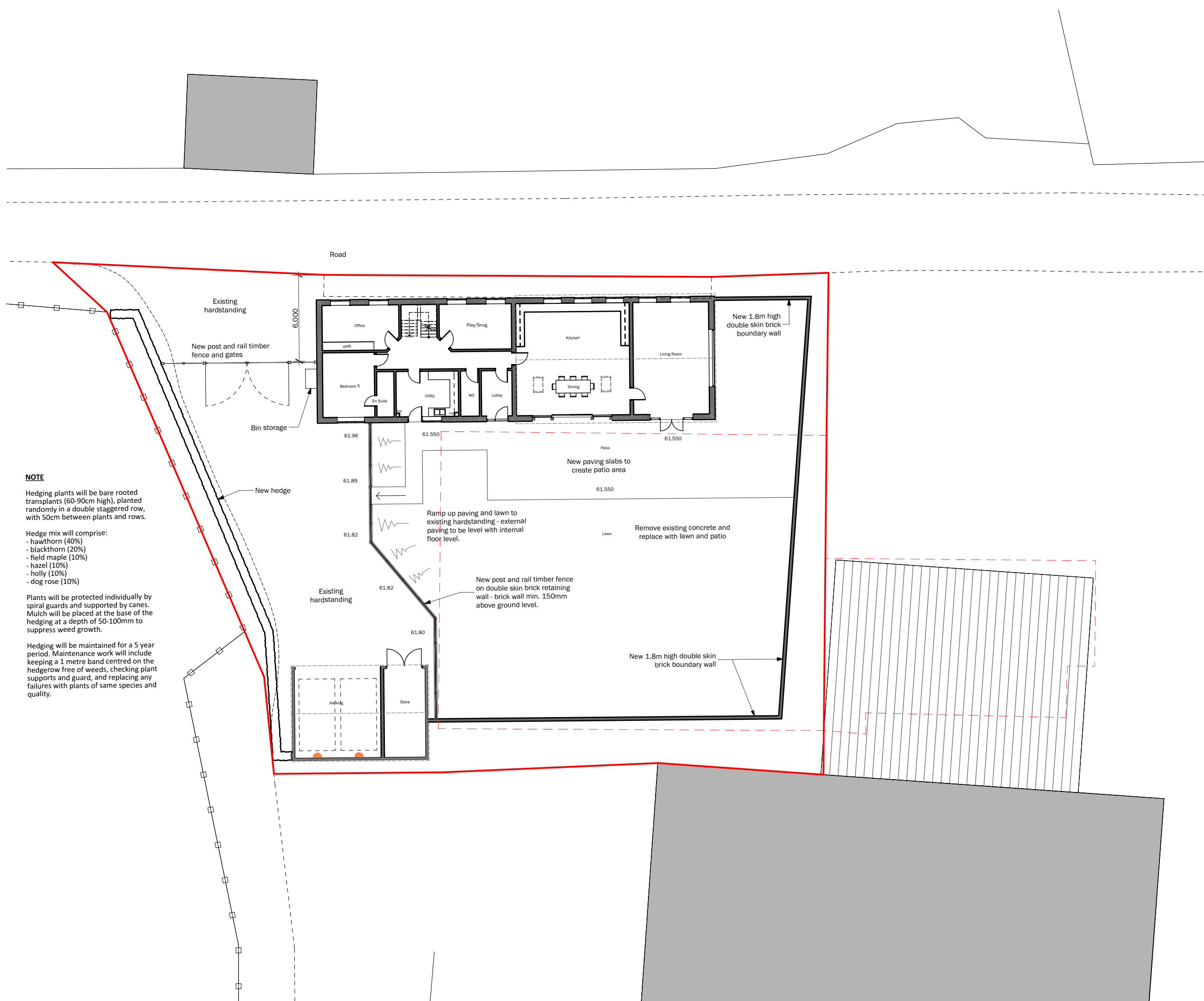

NOTE

Hedging plants will be bare rooted transplants (60-90cm high), planted randomly in a double staggered row, with 50cm between plants and rows.

Hedge mix will comprise:
 - hawthorn (40%)
 - blackthorn (20%)
 - field maple (10%)
 - hazel (10%)
 - holly (10%)
 - dog rose (10%)

Plants will be protected individually by spiral guards and supported by canes. Mulch will be placed at the base of the hedging at a depth of 50-100mm to suppress weed growth.

Hedging will be maintained for a 5 year period. Maintenance work will include keeping a 1 metre band centred on the hedgerow free of weeds, checking plant supports and guard, and replacing any failures with plants of same species and quality.

KEY

- Demolished
- EV charging point

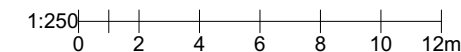
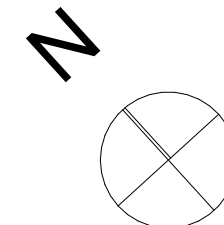

NOTE
 OS data provided and downloaded from ProMap.

client		
Mr W. Scott		
project		
Barn Conversion Bedingfield Hall Farms Eye, Suffolk, IP23 7LJ		
drawing		
Site Plan As Proposed		
date	scale	@ A3
23/08/2022	1:250	
drawn	check	
JRW	NDM	

BROWN & CO
 ARCHITECTURE + PLANNING
 www.brown-co.com

Norwich 01603 629871 | Brigg 01652 654833
 St Neots 01480 213811 | Banbury 01295 273555
 Brown & Co Registered Office: The Atrium, St. George's Street, Norwich, Norfolk, NR3 1AB.
 Registration no: OC302092. Registered in England & Wales.