

© This drawing, its contents, and all information contained therein is protected by copyright to Welsh Oak Frame Ltd. Its not to be used by third parties without written consent from Welsh Oak Frame Ltd. Note these aren't construction drawings, and should not be scaled from to build off.

Outline of existing building

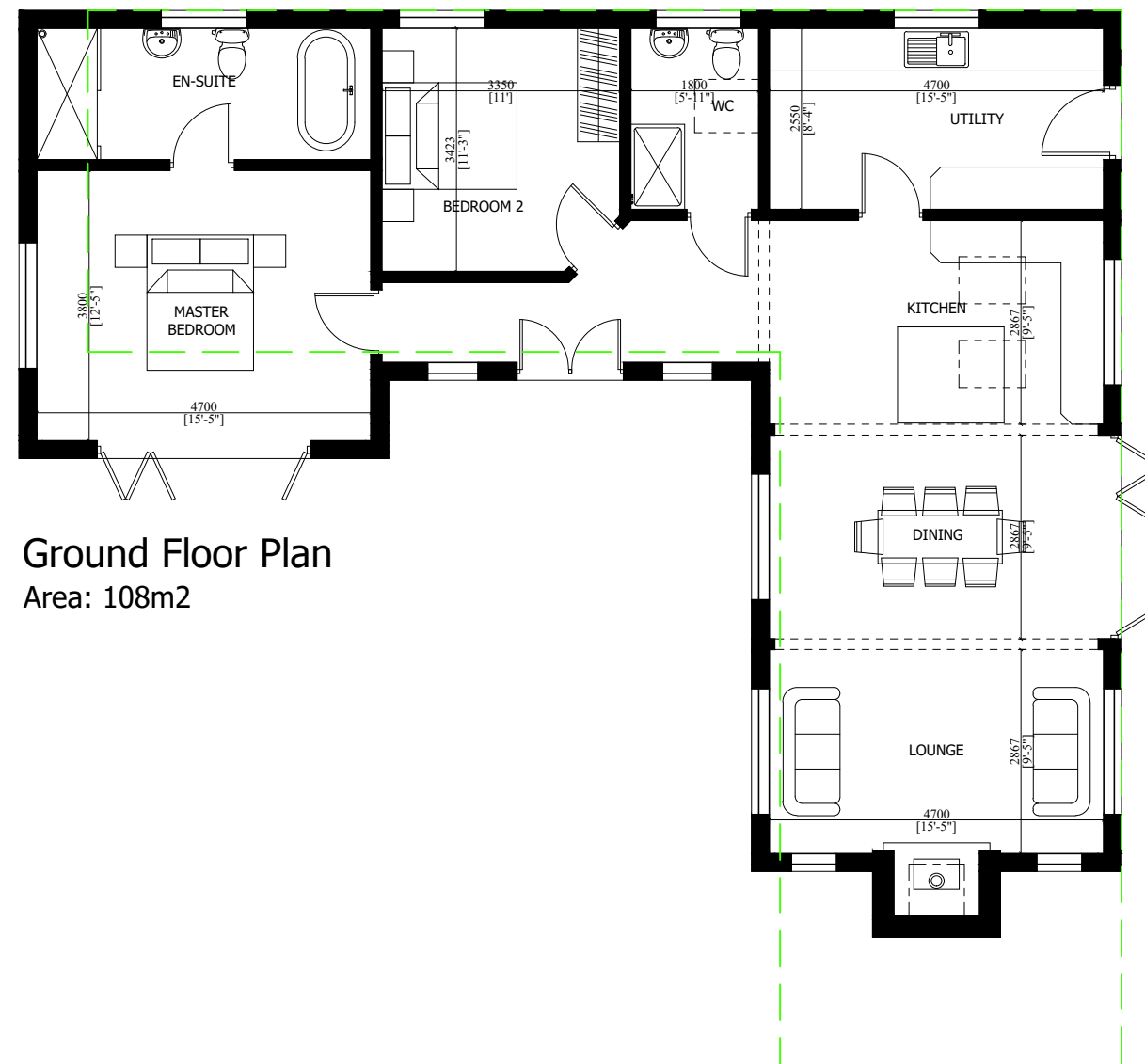

Ground Floor Plan
Area: 108m2



Belmont Yard, Station Rd,
Caersws, Powys. SY17 5EQ
Phone 01686 688000
Email Info@welshoakframe.com

Project Title:
Old Bold Hall, Widnes,
Cheshire. WA8 3XJ.

Drawing Title:
Ground Floor Plan

Client:
Mr & Mrs McLindon

Scale: 1:100 @ A3	Date: Aug. 22	Drawn by: OE
----------------------	------------------	-----------------

Job No: W220 124	Drawing No: SK01	Rev: E
---------------------	---------------------	-----------