

Existing Rear Elevation @1:100 A1

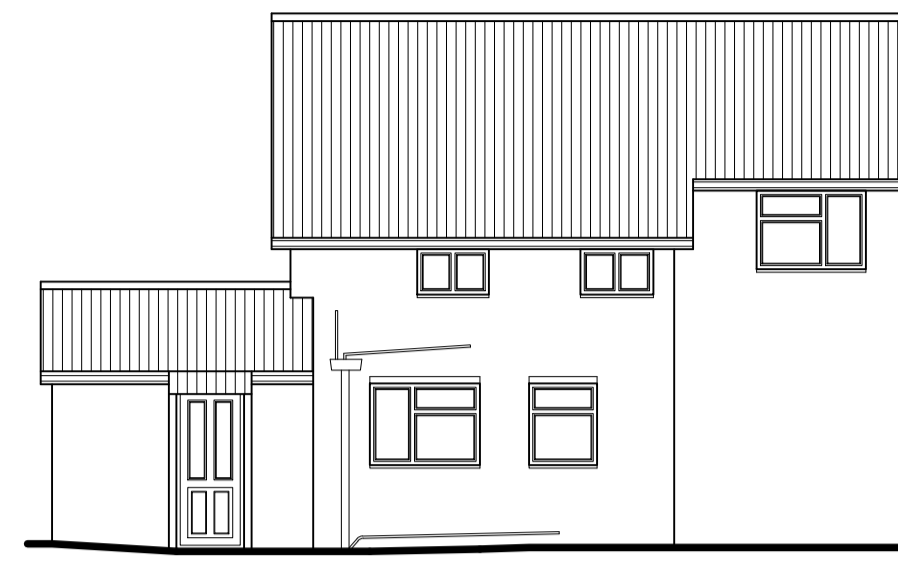

Existing Side Elevation



Existing Rear Elevation

**NOTE**  
DRAWINGS TO BE SUBMITTED TO BUILDING CONTROL,  
TO AWAIT BUILDING CONTROL COMMENTS / APPROVAL

**NOTE**  
CONTRACTOR IS TO UNDERTAKE A TRIAL HOLE FOR  
INSPECTION TO CONFIRM FOUNDATION DESIGN PRIOR  
TO ANY COMMENCEMENT OF WORKS ON SITE

**NOTE**  
CLIENT TO ENSURE THAT ALL RELEVANT PARTY WALL  
ACT NOTIFICATIONS ARE IN PLACE PRIOR TO THE  
COMMENCEMENT OF WORKS ON SITE

**Private sewers & Lateral Drainage**  
On commencement of building works a thorough investigation  
of drainage should be undertaken on site to establish if any  
Private sewers & Lateral Drainage owned by the Local  
Sewerage Undertake (Yorkshire Water) will be affected by the  
proposed building work

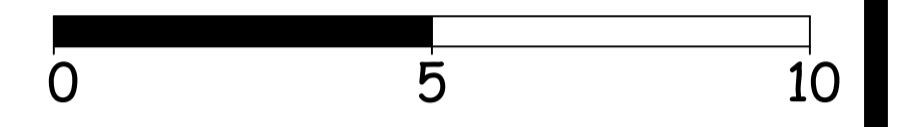

Scale Bar @ 1:100

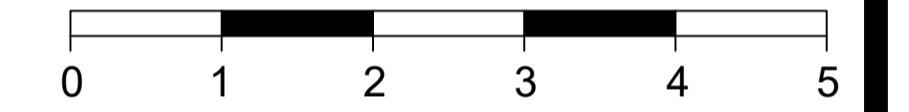

Scale Bar @ 1:50



195 Holderness Road, Hull, HU8 8TA  
Tel: 01482 707499 Mob: 07402 070779

CLIENT  
**Mr & Mrs Wilson**  
47 Station Road  
South Cave  
HU15 2LA

JOB TITLE  
**Proposed Two Storey Side  
Extension**

DWG. TITLE  
**Existing Floor Plans and  
Elevations**

SCALE <b>1:50 1:100</b>		DRN <b>T Payne</b>	
DATE	ALTERATION	BY	REV

DWG. NUMBER <b>N2551-22-01</b>	DATE <b>Oct 22</b>	REV <b>-</b>
-----------------------------------	-----------------------	-----------------

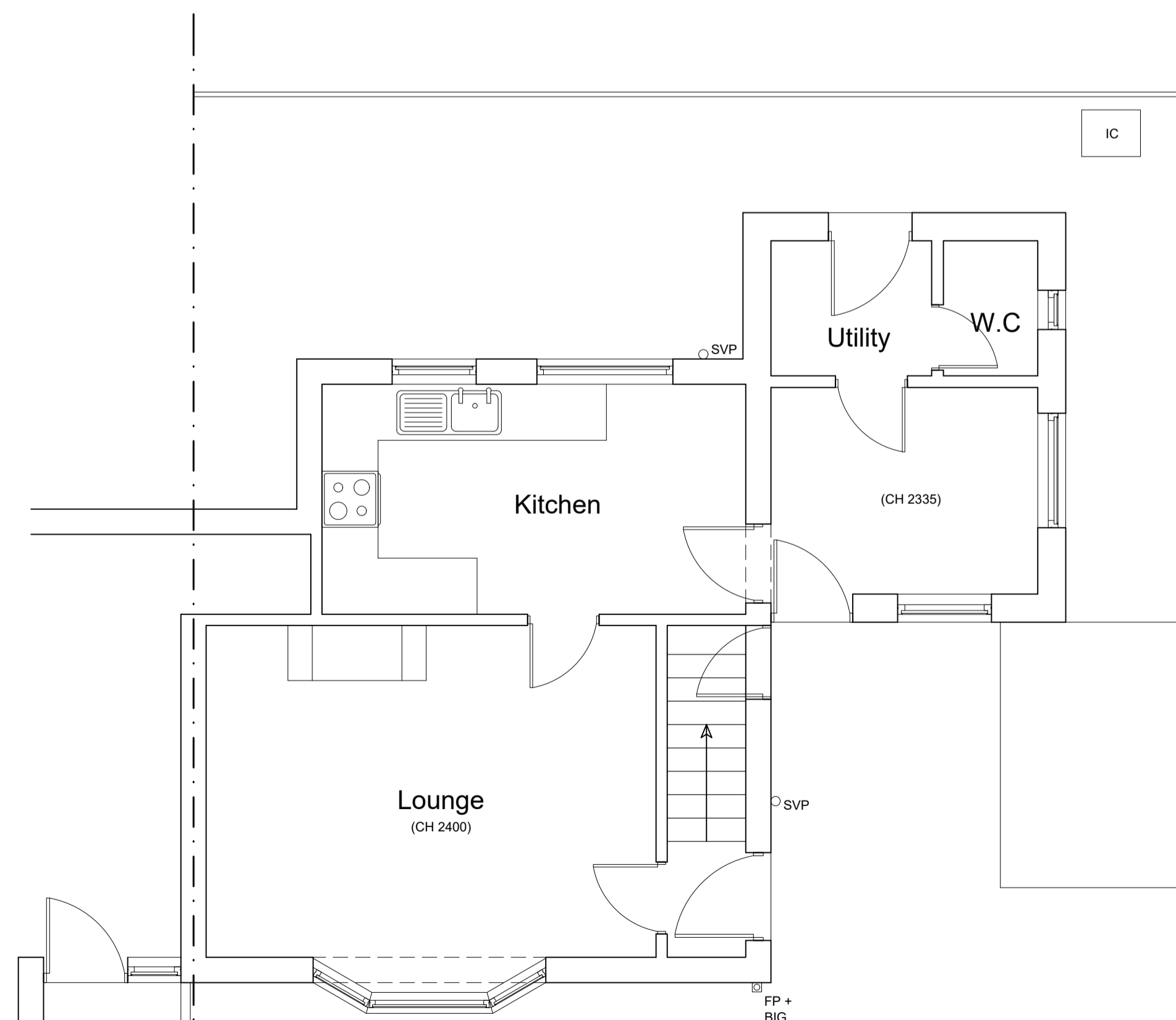

Existing Ground Floor Plan 1:50 A1

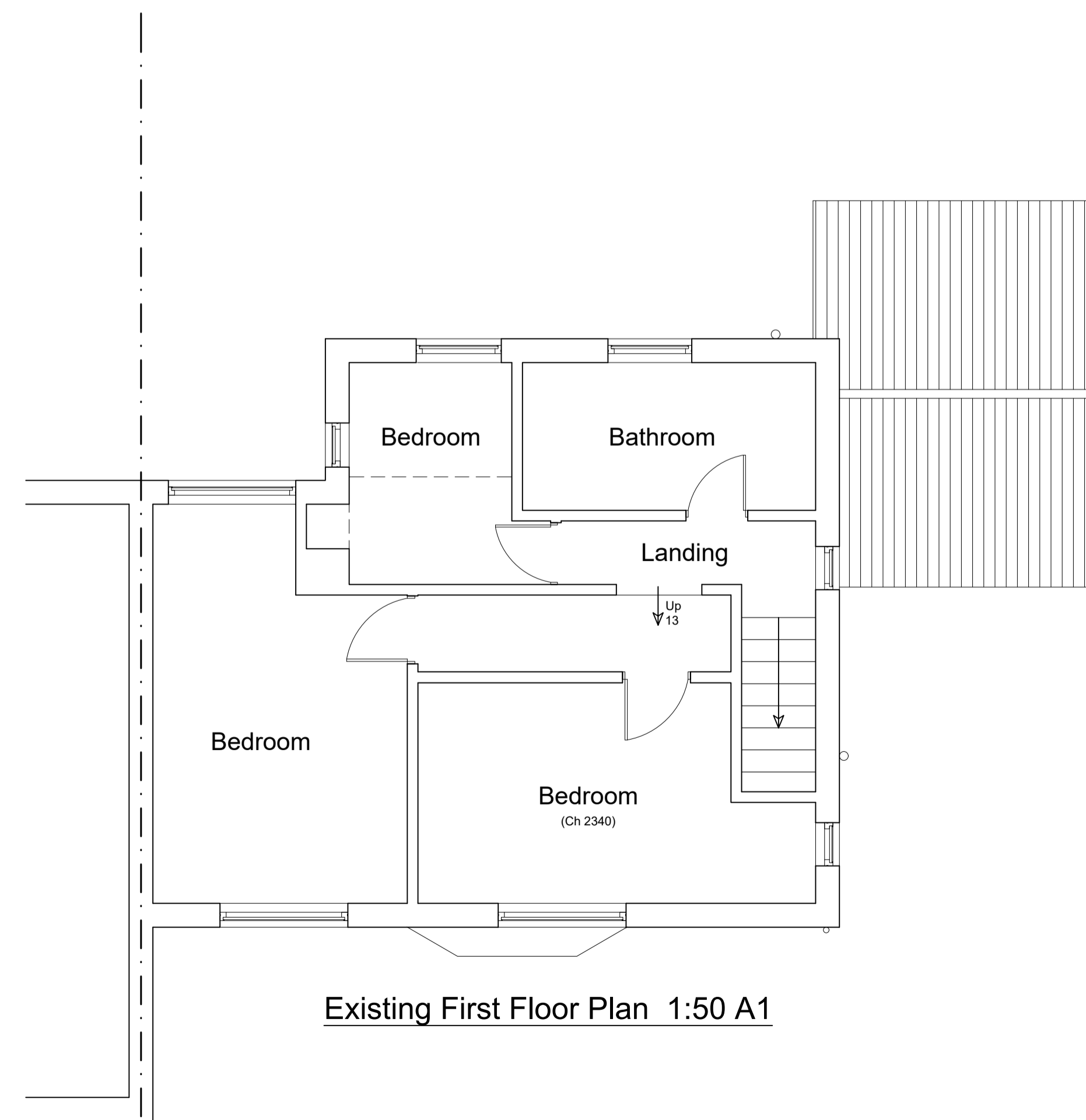

Existing First Floor Plan 1:50 A1