

Proposed Rear Elevation @1:100 A1

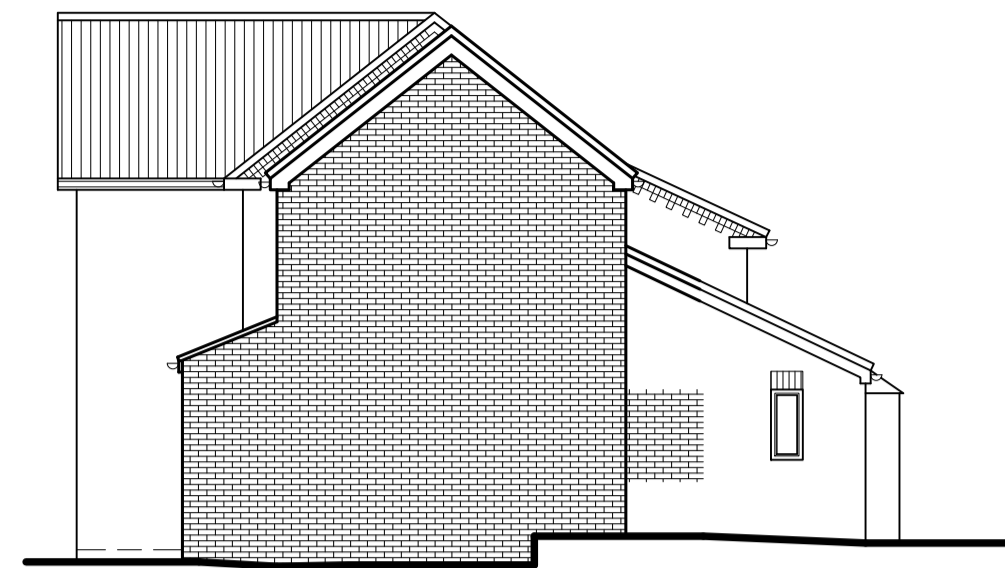

Proposed Side Elevation

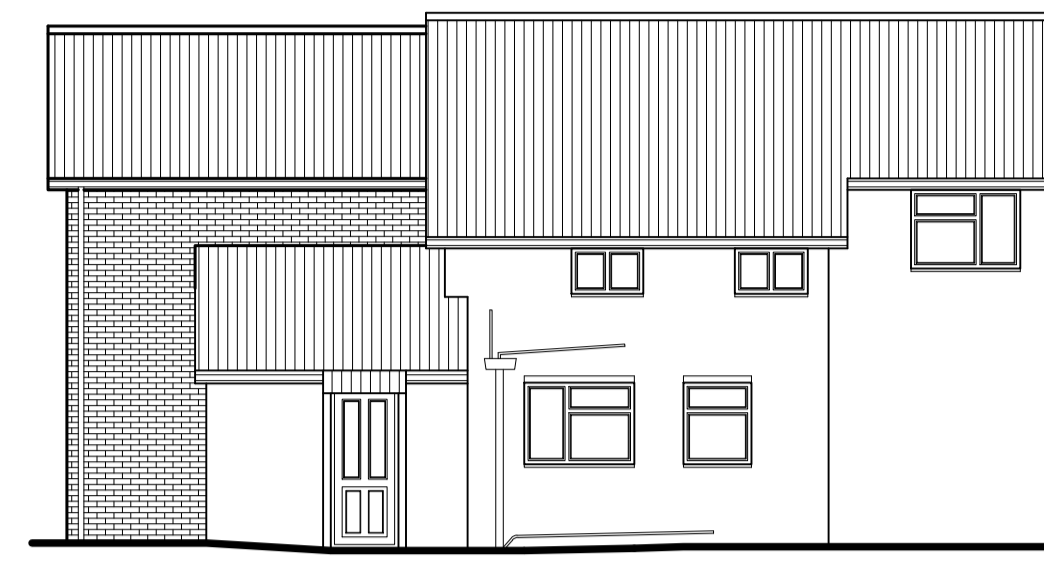

Proposed Rear Elevation

NOTE
DRAWINGS TO BE SUBMITTED TO BUILDING CONTROL,
TO AWAIT BUILDING CONTROL COMMENTS / APPROVAL

NOTE
CONTRACTOR IS TO UNDERTAKE A TRIAL HOLE FOR
INSPECTION TO CONFIRM FOUNDATION DESIGN PRIOR
TO ANY COMMENCEMENT OF WORKS ON SITE

NOTE
CLIENT TO ENSURE THAT ALL RELEVANT PARTY WALL
ACT NOTIFICATIONS ARE IN PLACE PRIOR TO THE
COMMENCEMENT OF WORKS ON SITE

Private sewers & Lateral Drainage
On commencement of building works a thorough investigation
of drainage should be undertaken on site to establish if any
Private sewers & Lateral Drainage owned by the Local
Sewerage Undertake (Yorkshire Water) will be affected by the
proposed building work

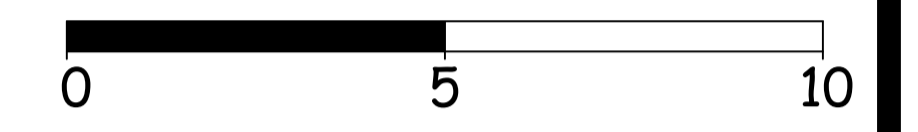

Scale Bar @ 1:100

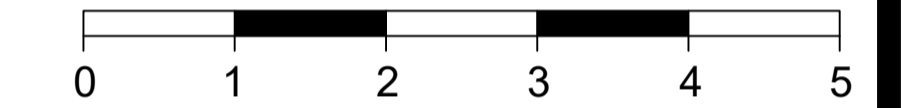

Scale Bar @ 1:50



195 Holderness Road, Hull, HU8 8TA
Tel: 01482 707499 Mob: 07402 070779

CLIENT
Mr & Mrs Wilson
47 Station Road
South Cave
HU15 2LA

JOB TITLE
**Proposed Two Storey Side
Extension**

DWG. TITLE
**Proposed Floor Plans and
Elevations**

SCALE
1:50 1:100

DRN
T Payne

DATE	ALTERATION	BY	REV
03/11/22	Client Updates	TP	A

DWG. NUMBER
N2551-22-02

DATE
Oct 22

REV
A

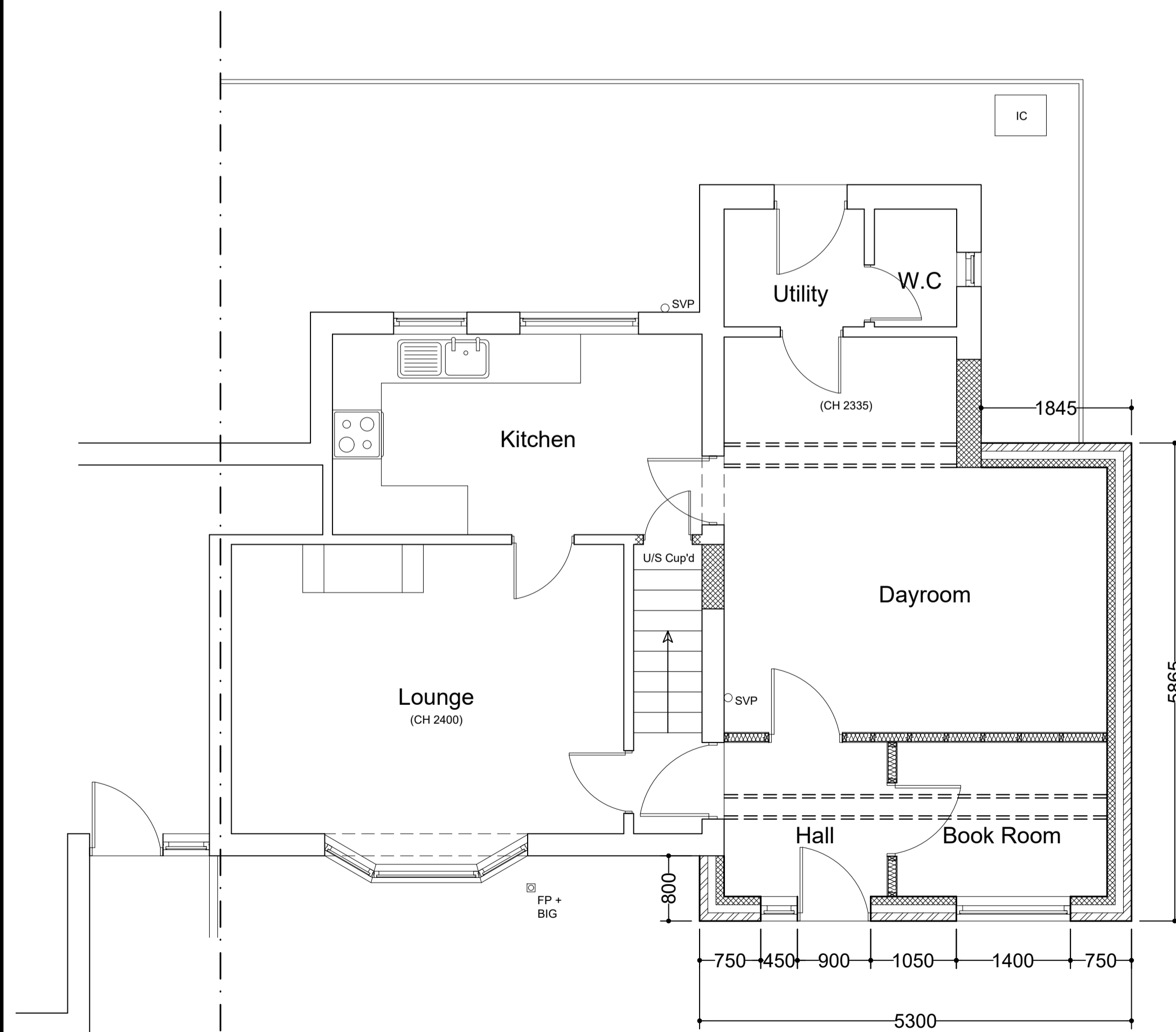

Proposed Ground Floor Plan 1:50 A1

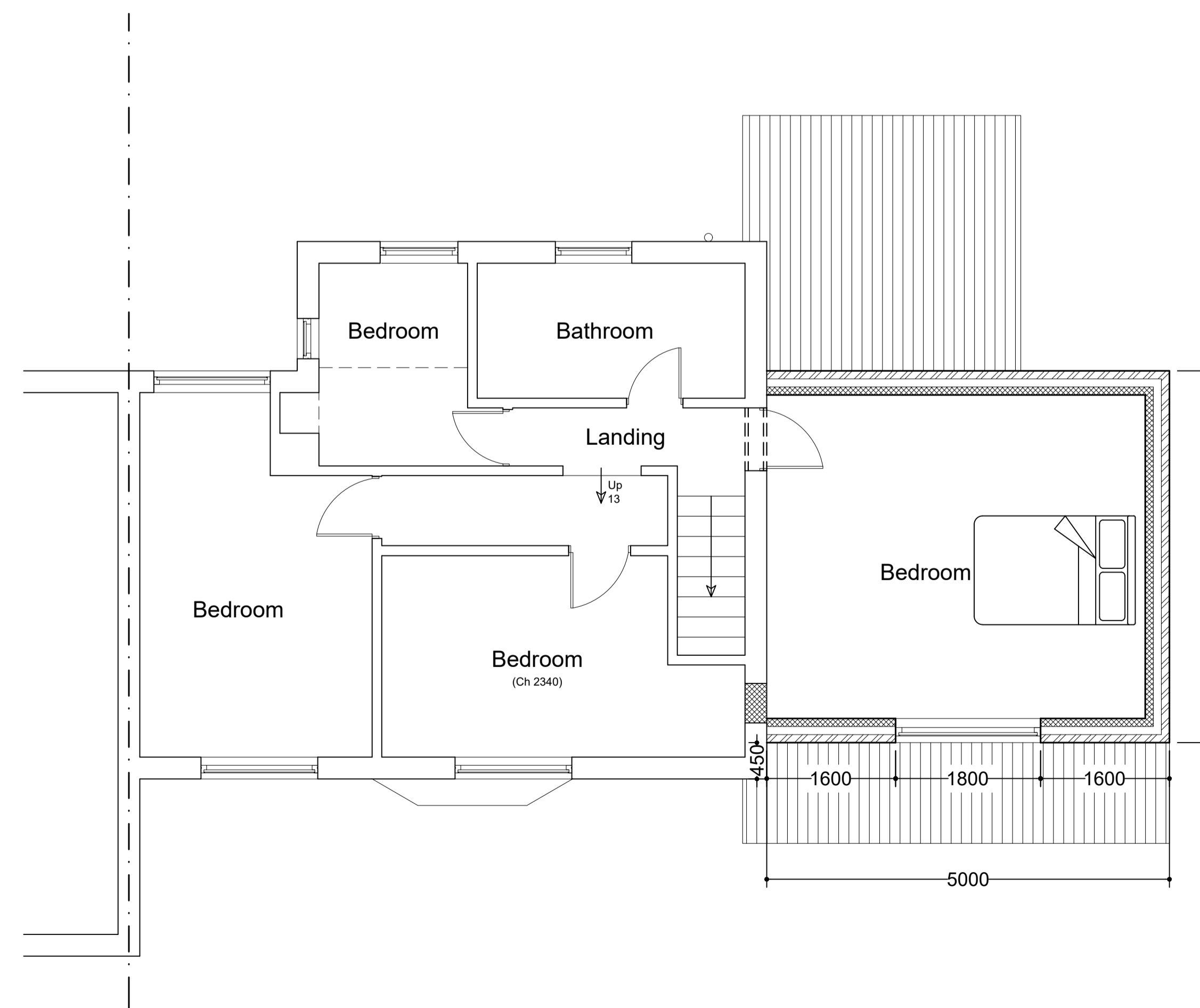

Proposed First Floor Plan