

WEST ELEVATION

Ref Number	Element	Material / Finish	Colour
1	Existing external walls	Cotswold Rubble Stone	Light colour
2	Proposed external walls	Cotswold Rubble Stone	Light colour
3	Proposed external walls	Naturally durable Timber	Natural Timber with protective SiOO coating
4	Existing external walls	Existing weathered Brick	Red colour
5	Doors & Windows	Aluminium frame	Grey colour externally
6	Doors & Windows	Timber frame	Natural Timber, durable
7	Doors & Windows	Limestone cills	Light in colour
8	Doors & Windows	Vertical Timber Fins	Natural Timber, Durable
9	Existing Pitched Roof	Clay Tiles	Red
10	Proposed Pitched Roof	Standing seam Zinc	Natural Zinc eathered to a grey colour
11	Flat Roof with Parapet Edge	Sedum Green Roof	Natural finish
12	Flat Roof with Parapet Edge	Aluminium coping and fascia	Light grey colour
13	Proposed Pitched Roof	Photovoltaic Panels	Grey Colour, Flush to roof

Dashed red line indicates outline of building to be removed

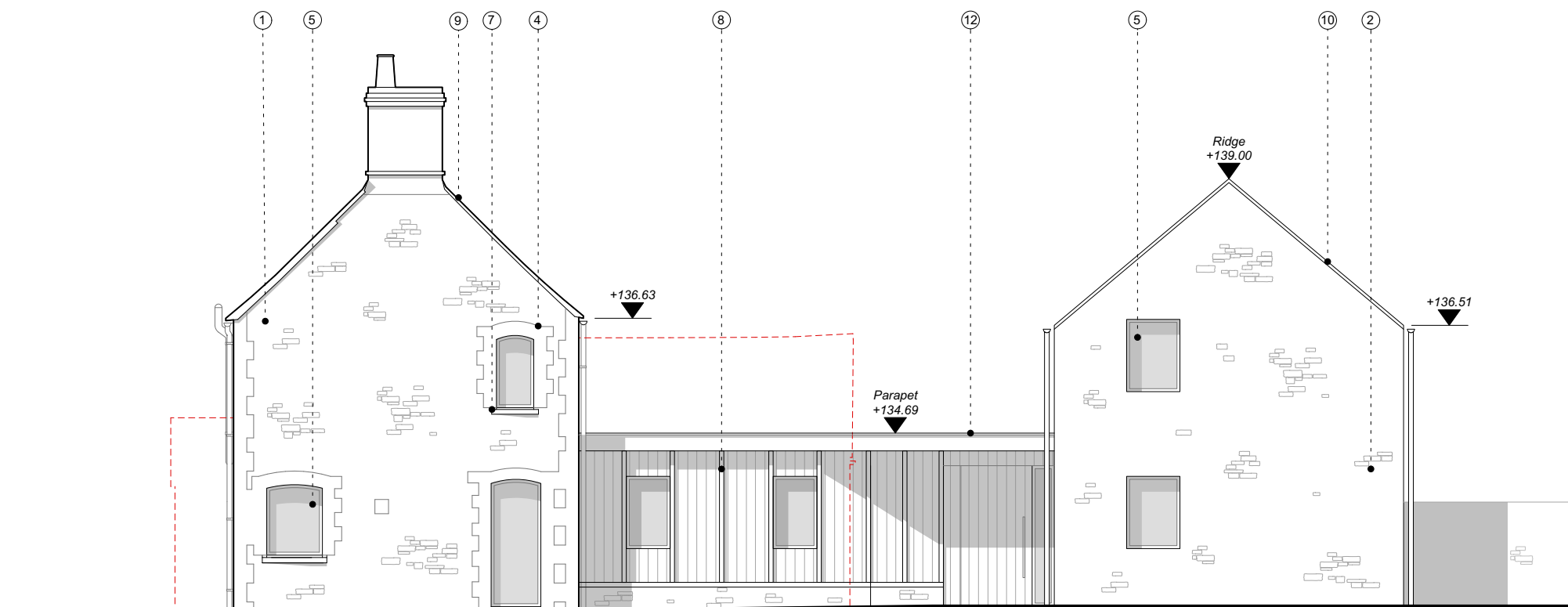

EAST ELEVATION

NOTES:

REV. DESCRIPTION DATE

West and East Elevation

JOB NO. - DRAWING NO. REV.

526 - P 202

526 Colly Lodge, Tetbury

SCALE 1:100 @A3

LAST PLOT DATE: 04/11/2022

DRAWN BY: AC
CHECKED BY: IW

PROPOSED



1:100
0 2m

CaSA

ARCHITECTS
www.casa-architects.com
© CaSA Architects