

- NOTES:**
- Proposed construction
  - Existing walls to be retained
  - Dashed red line indicates outline of building to be removed

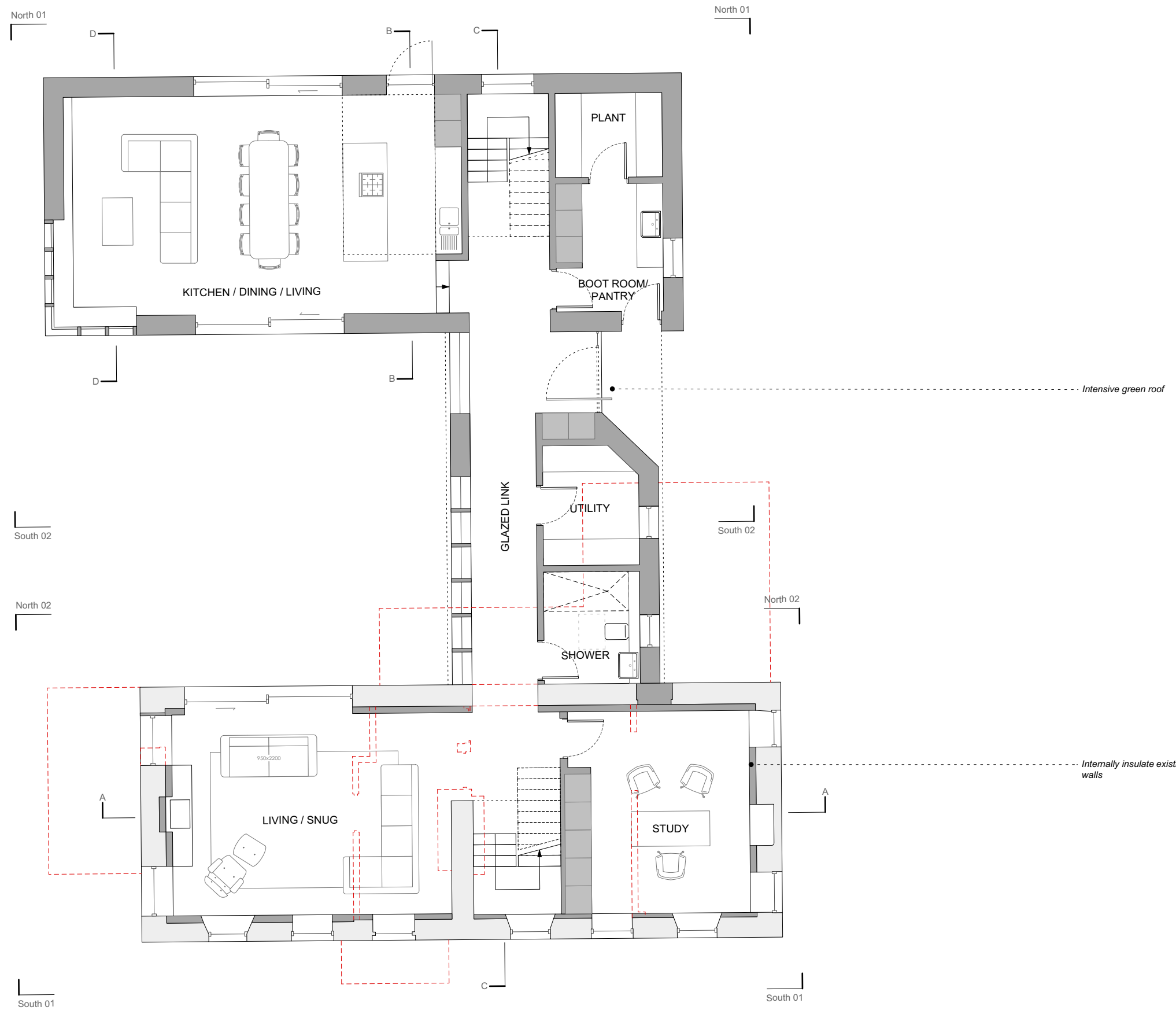

**NOTES:**

REV.	DESCRIPTION	DATE

**Ground Floor Plan**

JOB NO. - DRAWING NO.	REV.
<b>526 - P 101</b>	
526 Colly Lodge, Tetbury	
SCALE	1:100 @A3
LAST PLOT DATE:	04/11/2022
DRAWN BY:	AC
CHECKED BY:	IW

**PROPOSED**

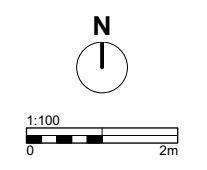

**CaSA**

**ARCHITECTS**

www.casa-architects.com  
© CaSA Architects

- Proposed construction
- Existing walls to be retained
- Dashed red line indicates outline of building to be removed

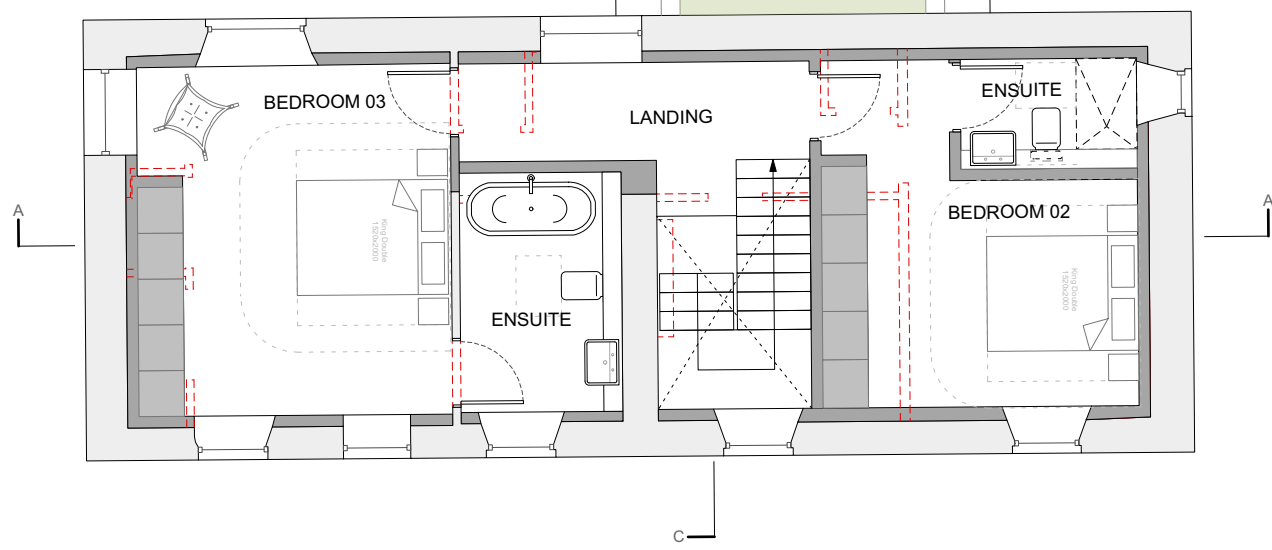
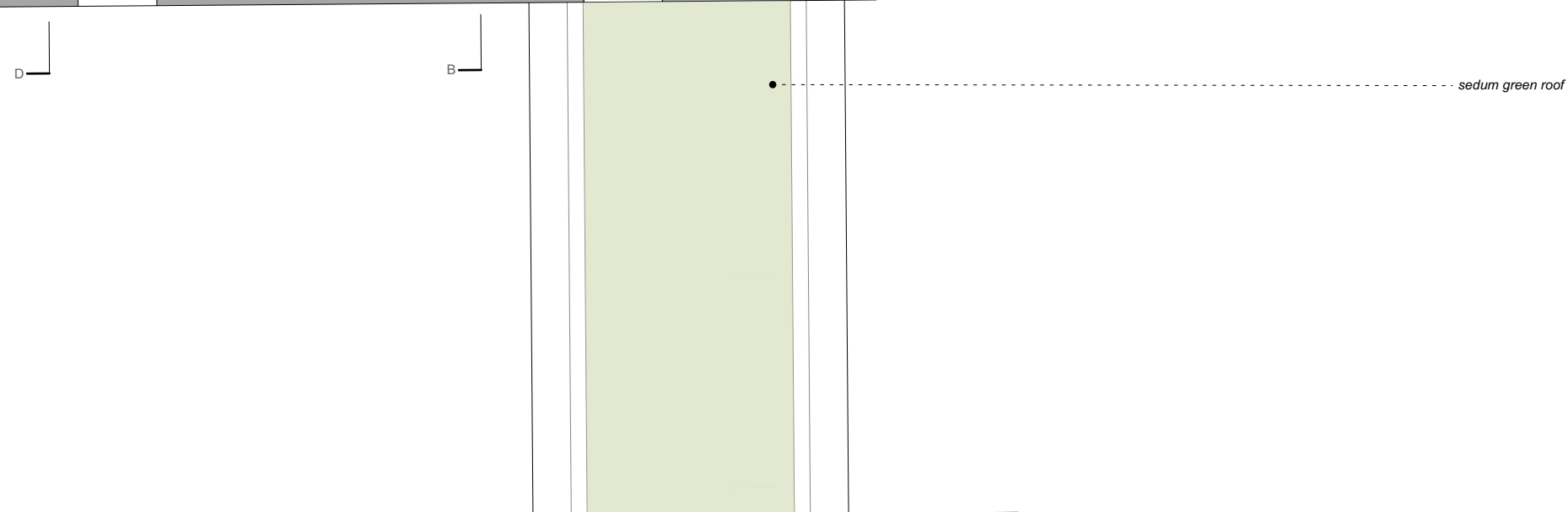
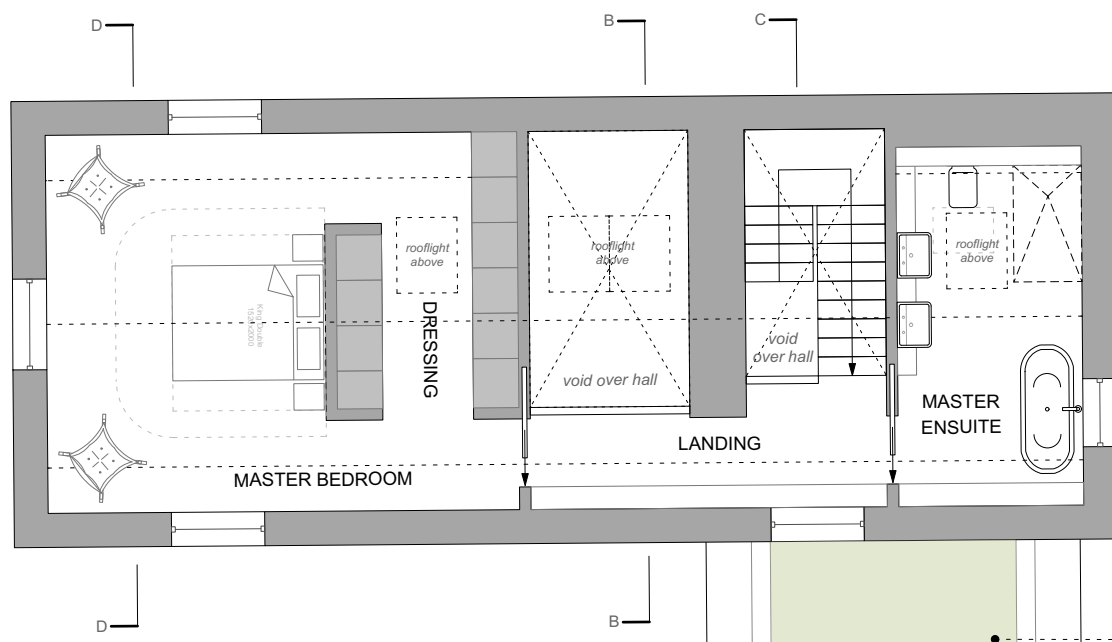

**NOTES:**

REV.	DESCRIPTION	DATE
<b>First Floor Plan</b>		
JOB NO. - DRAWING NO.	REV.	
<b>526 - P 102</b>		
526 Colly Lodge, Tetbury		
SCALE	1:100 @A3	
LAST PLOT DATE:	04/11/2022	
DRAWN BY:	AC	
CHECKED BY:	IW	
<b>PROPOSED</b>		
<small>www.casa-architects.com © CaSA Architects</small>		

- Proposed construction
- Existing walls to be retained
- Dashed red line indicates outline of building to be removed

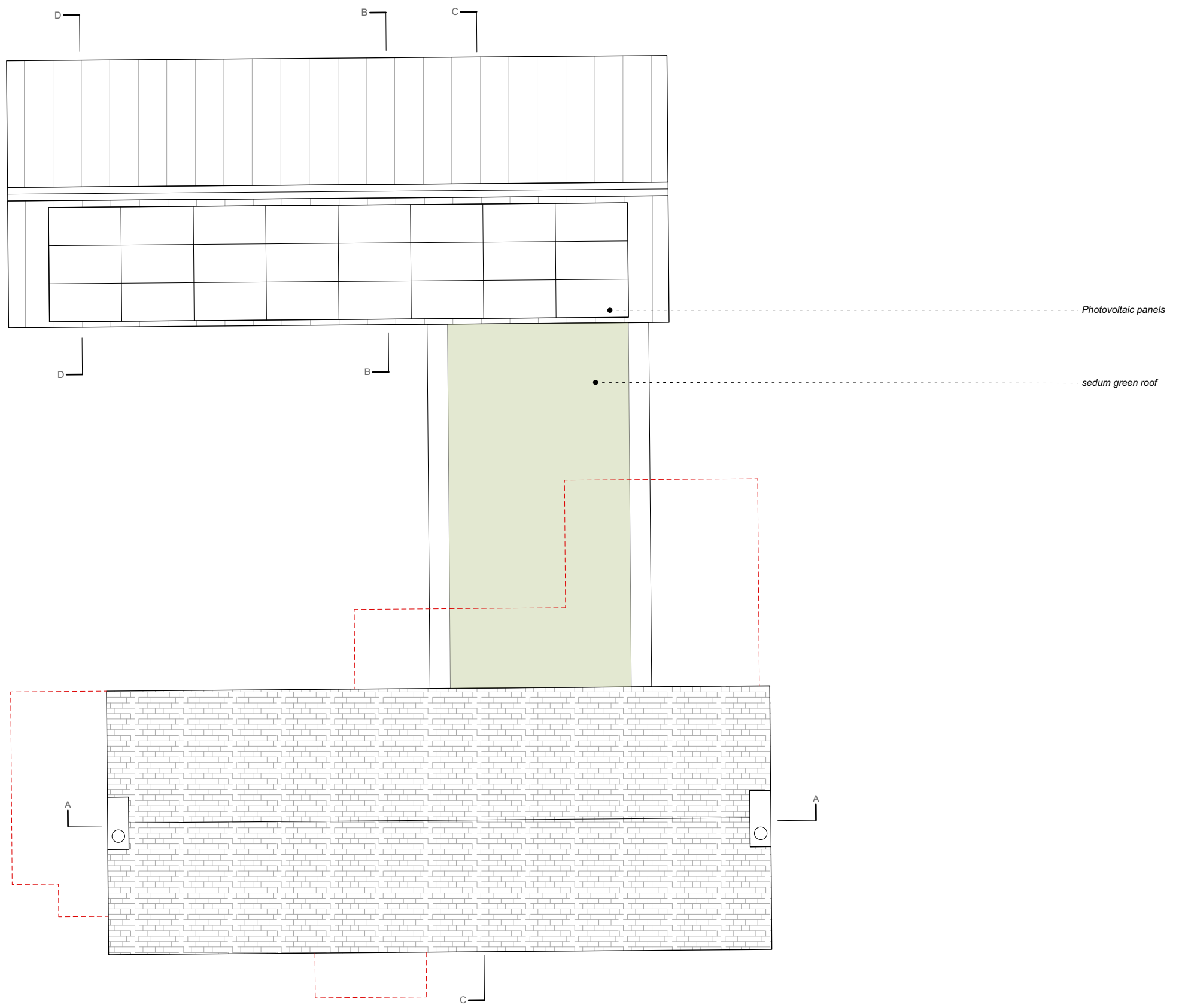

**NOTES:**

REV.	DESCRIPTION	DATE
------	-------------	------

**Roof Plan**

JOB NO. - DRAWING NO.	REV.
-----------------------	------

**526 - P 103**

526 Colly Lodge, Tetbury

SCALE 1:100 @A3

LAST PLOT DATE: 04/11/2022

DRAWN BY: AC

CHECKED BY: IW

**PROPOSED**

**N**

1:100

CaSA

ARCHITECTS

www.casa-architects.com  
© CaSA Architects