

NORTH ELEVATION 01

| Ref Number | Element | Material / Finish | Colour |
|------------|-----------------------------|-----------------------------|---|
| 1 | Existing external walls | Cotswold Rubble Stone | Light colour |
| 2 | Proposed external walls | Cotswold Rubble Stone | Light colour |
| 3 | Proposed external walls | Naturally durable Timber | Natural Timber with protective SiOO coating |
| 4 | Existing external walls | Existing weathered Brick | Red colour |
| 5 | Doors & Windows | Aluminium frame | Grey colour externally |
| 6 | Doors & Windows | Timber frame | Natural Timber, durable |
| 7 | Doors & Windows | Limestone cills | Light in colour |
| 8 | Doors & Windows | Vertical Timber Fins | Natural Timber, Durable |
| 9 | Existing Pitched Roof | Clay Tiles | Red |
| 10 | Proposed Pitched Roof | Standing seam Zinc | Natural Zinc eathered to a grey colour |
| 11 | Flat Roof with Parapet Edge | Sedum Green Roof | Natural finish |
| 12 | Flat Roof with Parapet Edge | Aluminium coping and fascia | Light grey colour |
| 13 | Proposed Pitched Roof | Photovoltaic Panels | Grey Colour, Flush to roof |

Dashed red line indicates outline of building to be removed

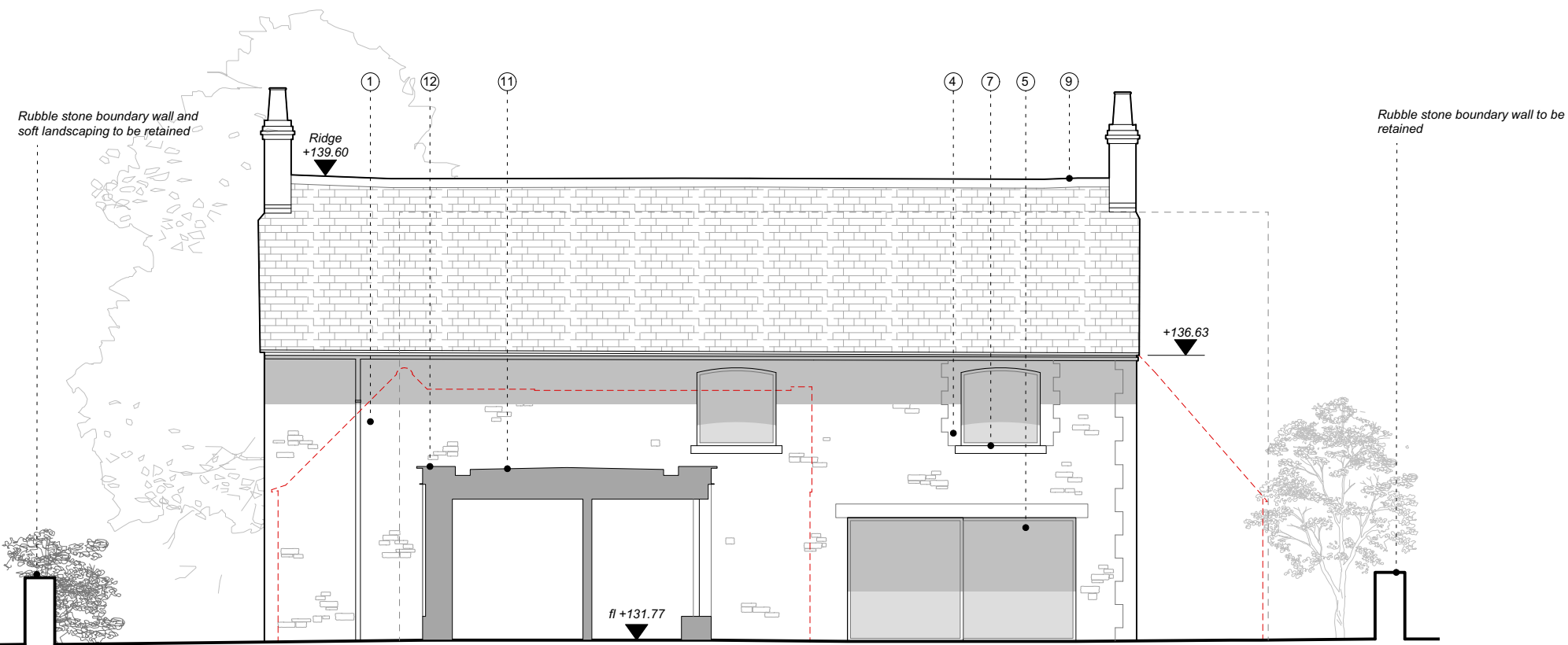

NORTH ELEVATION 02

NOTES:

REV. DESCRIPTION DATE

North Elevations

JOB NO. - DRAWING NO. REV.

526 - P 203

526 Colly Lodge, Tetbury

SCALE 1:100 @A3

LAST PLOT DATE: 04/11/2022

DRAWN BY: AC

CHECKED BY: IW

PROPOSED



1:100
0 2m

CaSA

ARCHITECTS

www.casa-architects.com
© CaSA Architects