

REVISION:

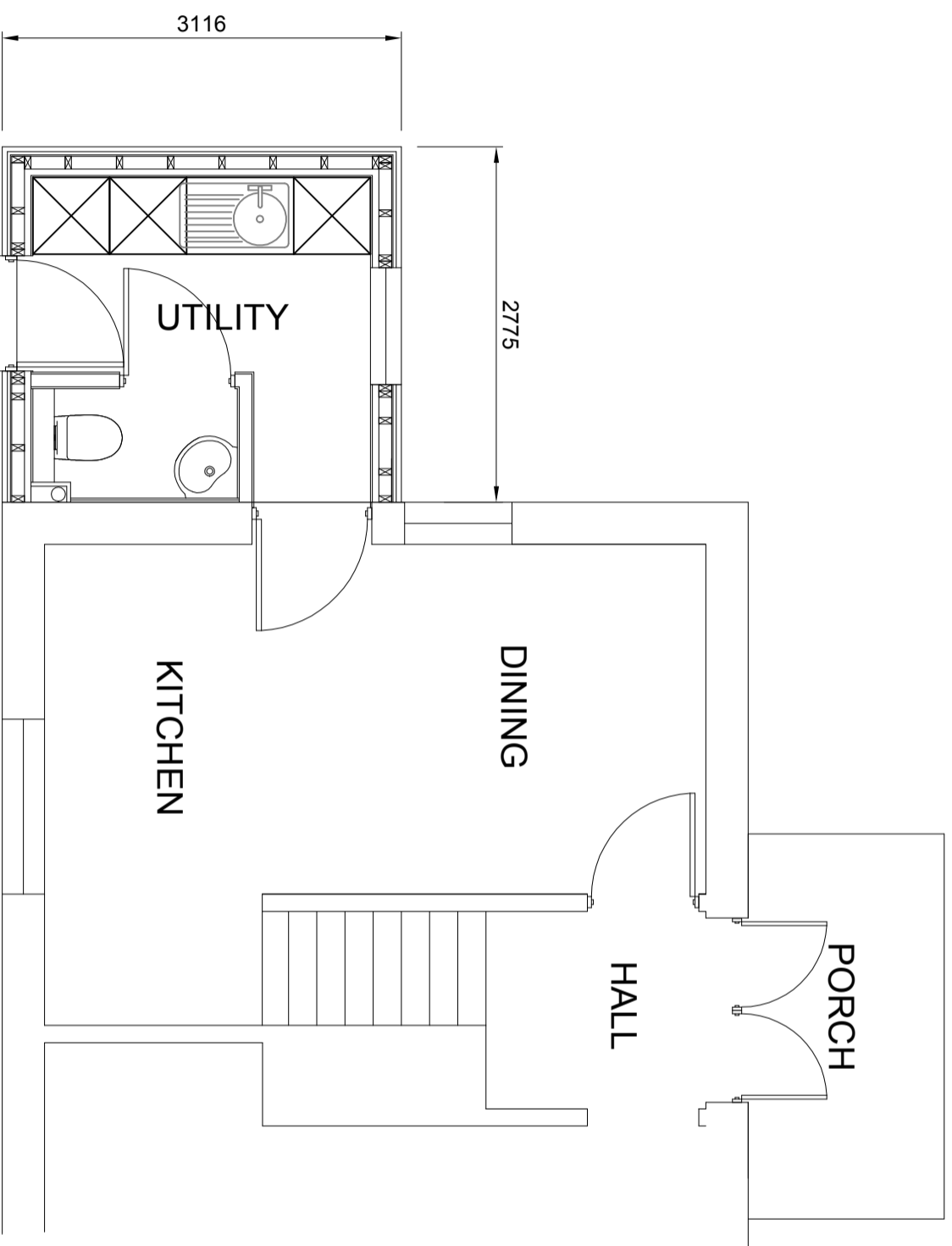
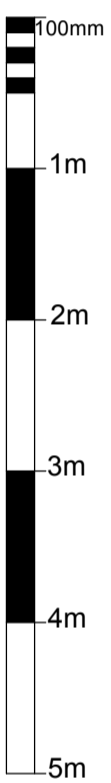
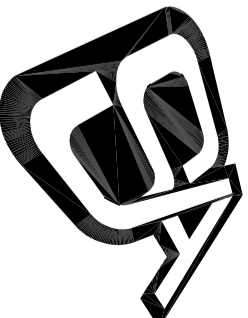

PROPOSED PART GRD FLOOR PLAN.

DRAWING TITLE: PROPOSED GRD FLOOR PLAN		DRG NO.: 07
DATE: NOV 22	REV:	.
SCALE: 1:50	DRAWN BY: SJA	
CLIENT: MR& MRS BRETT.		
ADDRESS: No 26 QUEENSWAY, ACTON, SUDBURY, SUFFOLK.		
CLIENT TEL No: .		
 Steven James Allen Unit 11, South Suffolk Business Centre, Alexandra Road, Sudbury, Suffolk, CO10 2ZX. Tel: 07790 325613 : Steve@SJA.uk.com		
DRAWING STATUS: <input type="checkbox"/> FEASIBILITY <input checked="" type="checkbox"/> PLANNING <input type="checkbox"/> BUILDING REGULATIONS.		
All work to be carried out to comply with documents: 1. The latest building regulations approved 2. N.H.B.C. 3. T.R.A.D.A. for timber frames. DO NOT SCALE!		
Copyright: This document and the design are the copyright of Steven James Allen and are made available on the express condition that they shall not be copied or used for purposes other than that specified in the drawing status box by/for the client as specified on the drawing, without the express permission of Steven James Allen. © Steven James Allen.		