

REVISION:

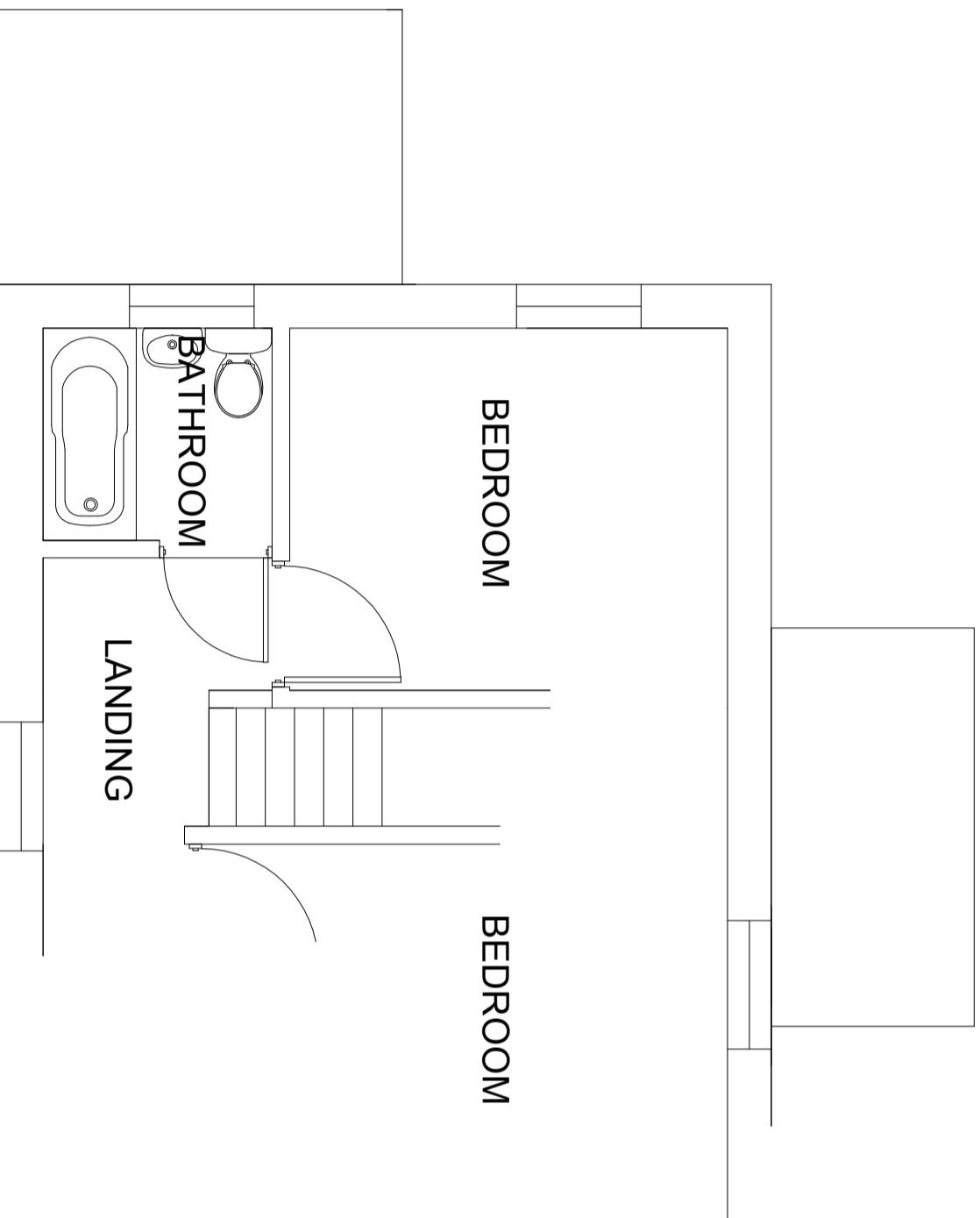

# EXISTING PART FIRST FLOOR PLAN.

DRAWING TITLE: **EXISTING 1ST FLOOR PLAN** DRG NO: **04**

DATE: **NOV 22** REV: **.**

SCALE: **1:50** DRAWN BY: **SJA**

CLIENT: **MR& MRS BRETT.**

ADDRESS: **No 26 QUEENSWAY, ACTON, SUDBURY, SUFFOLK.**

CLIENT TEL No: .

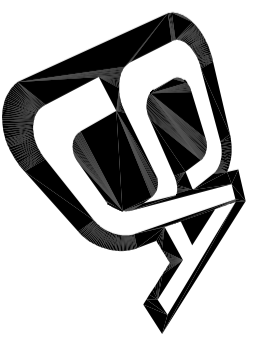

**Steven James Allen**  
Unit 11, South Suffolk Business Centre,  
Alexandra Road, Sudbury,  
Suffolk, CO10 2ZX.

Tel: 07790 325613 : [Steve@SJA.uk.com](mailto:Steve@SJA.uk.com)

DRAWING STATUS:

FEASIBILITY  PLANNING  BUILDING REGULATIONS.

All work to be carried out to comply with documents:  
1. The latest building regulations approved  
2. N.H.B.C.  
3. T.R.A.D.A. for timber frames.  
DO NOT SCALE!

Copyright: This document and the design are the copyright of Steven James Allen and are made available on the express condition that they shall not be copied or used for purposes other than that specified in the drawing status box by/for the client as specified on the drawing, without the express permission of Steven James Allen. © Steven James Allen.