

REVISION:

DRAWING TITLE:
**PROPOSED
ELEVATIONS**

DRG NO:
09

DATE:
NOV 22

REV:

SCALE:
1:50

DRAWN BY:
SJA

CLIENT:
MR & MRS BRETT.

ADDRESS:
**NO 26 QUEENSWAY,
ACTON,
SUDBURY,
SUFFOLK.**

CLIENT TEL No:

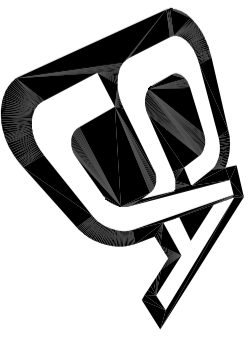

Steven James Allen

Unit 11, South Suffolk Business Centre,
Alexandra Road, Sudbury,
Suffolk, CO10 2ZX.

Tel: 07790 325613 : Steve@sja.uk.com

DRAWING STATUS:

FEASIBILITY PLANNING BUILDING REGULATIONS.

All work to be carried out to comply with
1. The latest building regulations approved documents.
2. NHBC.
3. TRADA, for timber frames.
DO NOT SCALE!

Copyright:
This document and the design are the copyright of Steven James Allen and are made available on the express condition that they shall not be copied or used for purposes other than that specified in the drawing status box above for the client as approved in the drawings, without the express permission of Steven James Allen. © Steven James Allen.

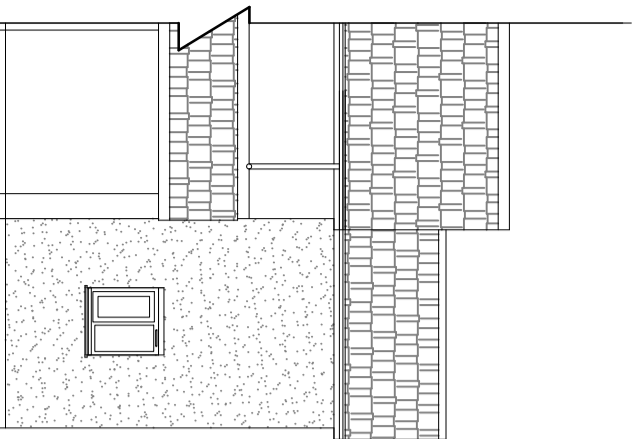

PART-FRONT

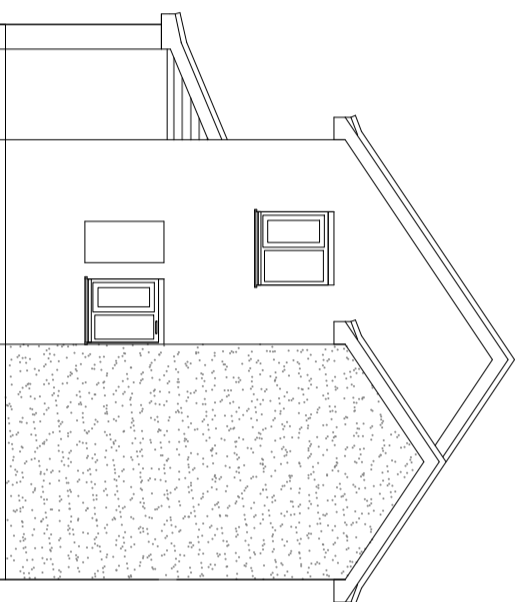

SIDE

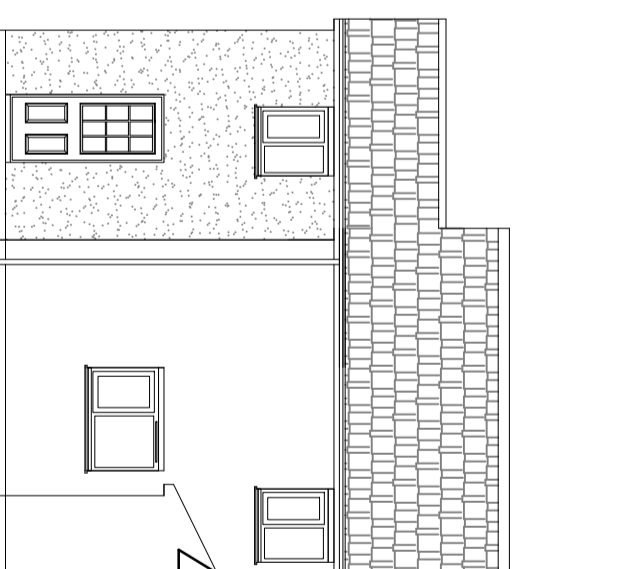

PART-REAR

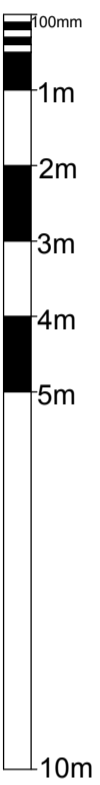

PROPOSED ELEVATIONS