



**UK
Planning
Maps**

CURRENT



75 Honey Hill, Whitstable, CT5 3BP

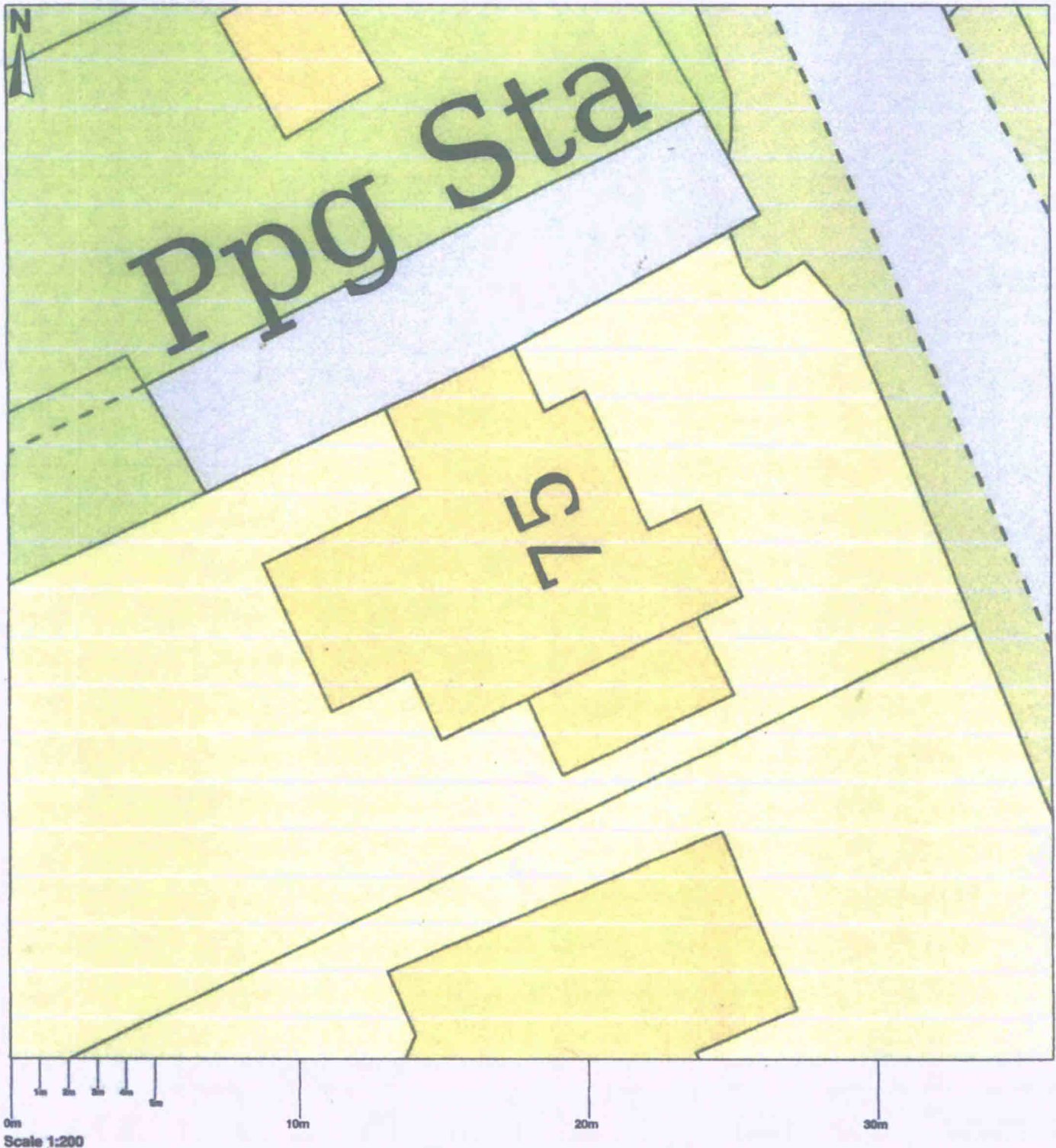

Map area bounded by: 611360,162123 611396,162159. Produced on 14 November 2022 from the OS National Geographic Database. Reproduction in whole or part is prohibited without the prior permission of Ordnance Survey. © Crown copyright 2022. Supplied by UKPlanningMaps.com a licensed OS partner (100054135). Unique plan reference: b36c/uk/874833/1181484

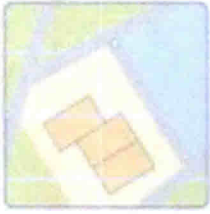

PROPOSED



75 Honey Hill, Whitstable, CT5 3BP

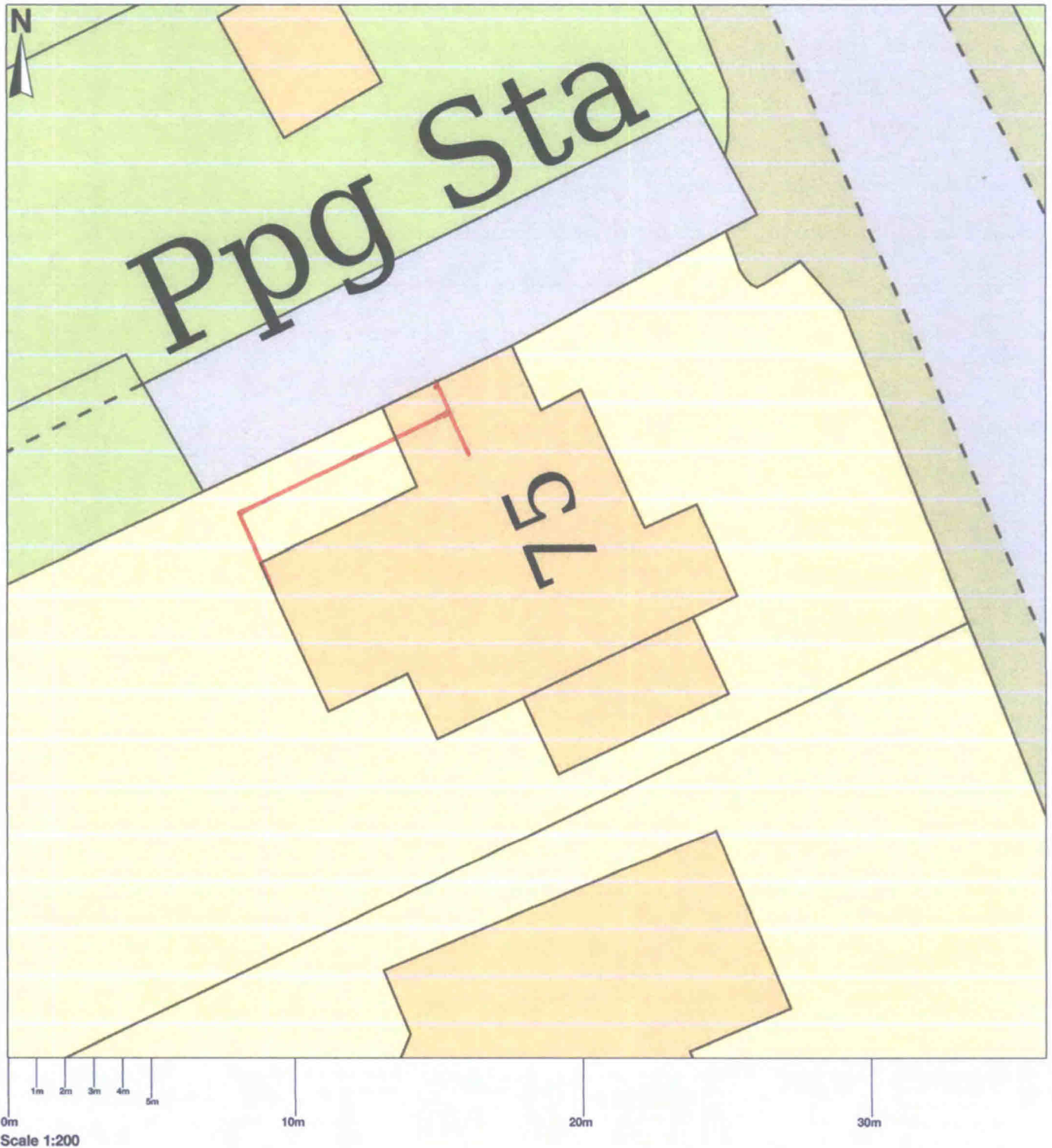

75 Honey Hill, Whitstable, CT5 3BP

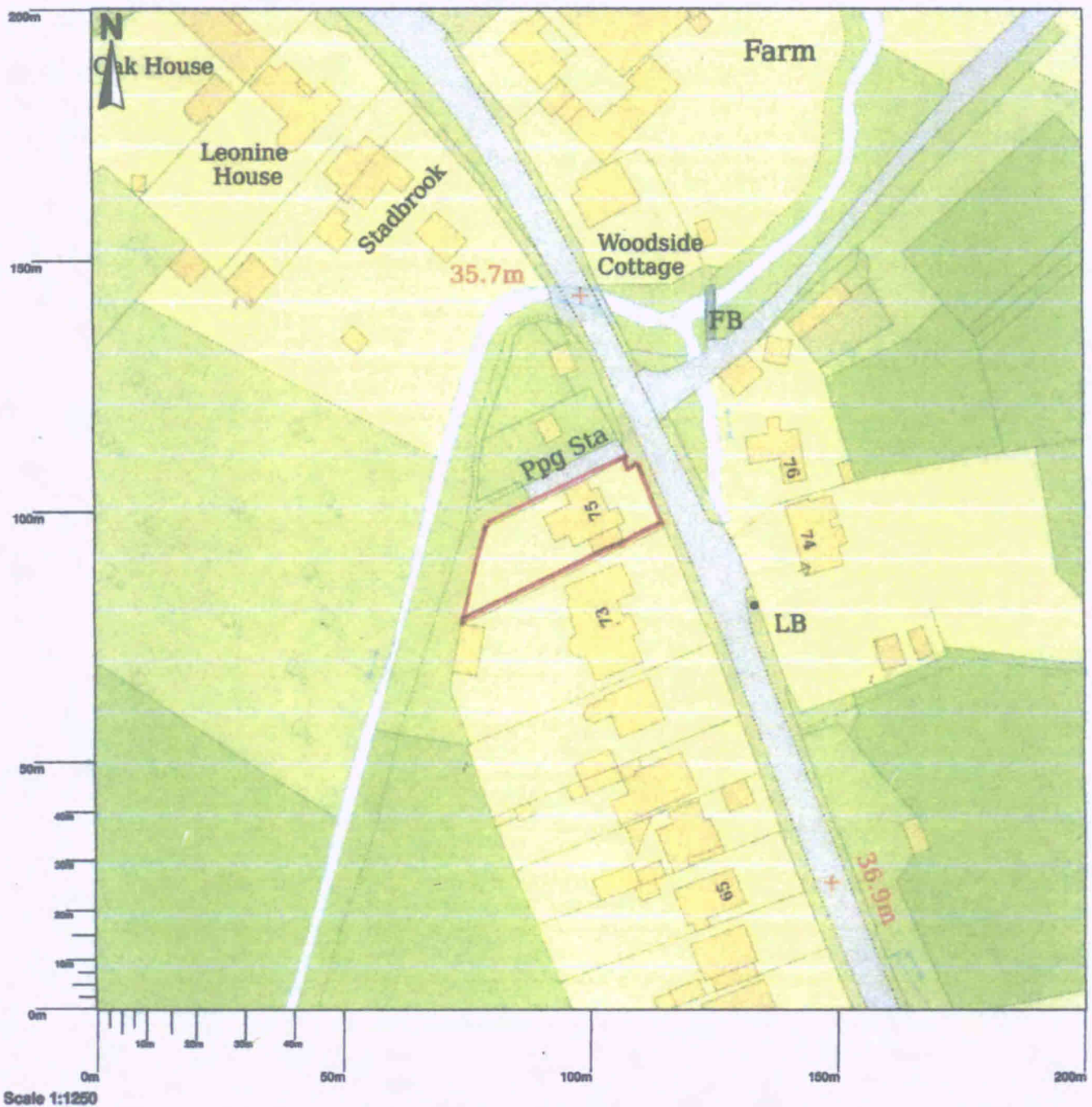

This form should be saved to your device and then completed using the free Adobe Acrobat Reader application or full version of Adobe Acrobat. Many internet browsers and other applications can display PDF files, but we cannot guarantee their compatibility in regard to these forms. We specifically advise users of Apple devices not to use 'Preview' because of known issues.

Community Infrastructure Levy (CIL) - Form 1: CIL Additional Information

Determining whether a Development may be CIL Liable - For submission with Planning Application

Please note: This version of the form should only be used for submissions relating to planning applications in England. There is a legacy version of the form for use in Wales:

Following the introduction of the Community Infrastructure Levy (CIL) all applicants for full planning permission, including householder applications and reserved matters following an outline planning permission, and applicants for lawful development certificates are required to provide the following information.

Please read the associated Guidance Note before you complete the form. This and additional per-question help can be viewed at:

Please complete the form using block capitals and black ink and send to the Collecting Authority.

See [this link](#) for guidance on CIL generally, including exemption or relief.

Privacy Notice

This form is provided by Planning Portal and based on the requirements provided by Government for the sole purpose of submitting information to a Local Authority in accordance with the 'The Community Infrastructure Levy Regulations 2010 (as amended)'. Please be aware that once you have downloaded this form, Planning Portal will have no access to the form or the data you enter into it (unless you choose to upload it to any Planning Portal online service in agreement with the relevant terms and conditions). Any subsequent use of this form is solely at your discretion, including the choice to complete and submit it to a Local Authority in agreement with the declaration section.

Upon receipt of this form and any supporting information, it is the responsibility of the Local Authority to inform you of its obligations in regards to the processing of this information. Please refer to its website for further information on any legal, regulatory and commercial requirements relating to information security and data protection of the information you have provided.

Any subsequent use of this form is solely at your discretion, including the choice to complete and submit it to a Local Authority in agreement with the declaration section.

Upon receipt of this form and any supporting information, it is the responsibility of the Local Authority to inform you of its obligations in regards to the processing of this information. Please refer to its website for further information on any legal, regulatory and commercial requirements relating to information security and data protection of the information you have provided.

1. Application Details

Applicant or Agent Name:

ROBERT BROWN

Planning Portal Reference (if applicable):

Local authority planning application number (if allocated):

CA/22/02477

Site Address:

TAVISTOCK
75 HONEY HILL
BLEAN
WHITSTABLE
KENT
CT5 3BP

Description of development:

2M x 8M SIDE EXTENSION TO EXISTING PROPERTY
SINGLE STOREY FLAT ROOF TO MATCH CURRENT BUILDING
MATCHING BRICK CAVITY EXTERIOR, PLUS A UPVC
DOUBLE GLAZED WINDOW. ROOF TO BE 3 LAYERS FELT
WITH DOUBLE GLAZED OPENING SKYLIGHT.

a) Does the application seek to remove or vary conditions on an existing planning permission (i.e. Is it a Section 73 application)?

Yes

If 'Yes', please complete the rest of this question

No

If 'No', you can skip to **Question 3**

b) Please enter the application reference number

c) Does the application involve a change in the amount or use of new build development, where the total (including that previously granted planning permission) is over 100 square metres gross internal area?

Yes No

d) Does the application involve a change in the amount of gross internal area where one or more new dwellings (including residential annexes) are to be created, either through new build or conversion (except the conversion of a single dwelling house into two or more separate dwellings with no additional gross internal area created)?

Yes No

If you answered 'Yes' to either c) or d), please go to **Question 5**

If you answered 'No' to both c) and d), you can skip to **Question 8**

3. Reserved Matters Applications

a) Does the application relate to details or reserved matters on an existing permission that was granted prior to the introduction of the CIL charge in the relevant local authority area?

Yes

If 'Yes', please complete the rest of this question

No

If 'No', you can skip to **Question 4**

b) Please enter the application reference number

If you answered 'Yes' to a), you can skip to **Question 8**

If you answered 'No' to a), please go to **Question 4**

4. Liability for CIL

a) Does the application include new build development (including extensions and replacement) of 100 square metres gross internal area or above?

Yes No

b) Does the application include creation of one or more new dwellings (including residential annexes) either through new build or conversion (except the conversion of a single dwelling house into two or more separate dwellings with no additional gross internal area created)?

Yes No

If you answered 'Yes' to either a) or b), please go to **Question 5**

If you answered 'No' to both a) and b), you can skip to **Question 8**

5. Exemption or Relief

a) Is the site owned by a charity where the development will be wholly or mainly for charitable purposes, and the development will be either occupied by or under the control of a charitable institution?

Yes No

b) Does the proposed development include affordable housing which qualifies for mandatory or discretionary Social Housing relief?

Yes No

If you answered 'Yes' to either a) or b), please note that you will need to complete 'CIL Form 10: Charitable and/or Social Housing Relief Claim'. The form must be submitted to the Collecting Authority, **and** any relief must be granted by them, prior to the commencement of the development. Otherwise the full CIL charge will be payable.

A Commencement (of development) Notice (CIL Form 6) must also be received by the Collecting Authority prior to the commencement of the development otherwise:

- *If your CIL Liability Notice was issued on or after 1 September 2019*
A surcharge equal to 20% of the notional CIL chargeable amount or £2,500, whichever is the lower amount, will be incurred; **or**
- *If your CIL Liability Notice was issued prior to 1 September 2019*
The relief previously granted will be rescinded and the full levy charge will be payable.

You will also need to complete 'CIL Form 10: Charitable and/or Social Housing Relief Claim' if you think you are eligible for discretionary charitable relief, or discretionary social housing relief (if this is available in your area).

If you wish to claim exceptional circumstances relief, and if the charging authority have made exceptional circumstances relief available in their area (please check their website for details), you will need to complete 'CIL Form 11: Exceptional Circumstances Relief Claim'. The form must be submitted to the Collecting Authority, **AND** any relief must be granted by them, prior to the commencement of the development. Otherwise the full CIL charge will be payable.

All CIL Forms are available from:

c) Do you wish to claim a self build exemption for a whole new home?

Yes No

If you have answered 'Yes' to c), please note that you will need to complete 'CIL Form 7: Self Build Exemption Claim - Part 1'. This form must be submitted to the Collecting Authority, **and** any exemption must be granted by them, prior to the commencement of the development. Otherwise the full CIL charge will be payable.

A Commencement (of development) Notice (CIL Form 6) must also be received by the Collecting Authority prior to the commencement of the development otherwise:

- *If your CIL Liability Notice was issued on or after 1 September 2019*
A surcharge equal to 20% of the notional CIL chargeable amount or £2,500, whichever is the lower amount, will be incurred; **or**
- *If your CIL Liability Notice was issued prior to 1 September 2019*
The exemption previously granted will be rescinded and the full levy charge will be payable.

All CIL Forms are available from:

d) Do you wish to claim an exemption for a residential annex or extension?

Yes No

If you have answered 'Yes' to d), please note that you will need to complete either 'CIL Form 8: Residential Annex Exemption Claim' or 'CIL Form 9: Residential Extension Exemption Claim'. The relevant form must be submitted to the Collecting Authority, **and** any exemption must be granted by them, prior to the commencement of the development. Otherwise the full CIL charge will be payable.

In respect of a residential annex, a Commencement (of development) Notice (CIL Form 6) must also be received by the Collecting Authority prior to the commencement of the development otherwise:

- *If your CIL Liability Notice was issued on or after 1 September 2019*
A surcharge equal to 20% of the notional CIL chargeable amount or £2,500, whichever is the lower amount, will be incurred; **or**
- *If your CIL Liability Notice was issued prior to 1 September 2019*
The exemption previously granted will be rescinded and the full levy charge will be payable.

All CIL Forms are available from:

a) Does the application involve new **residential development** (including new dwellings, extensions, conversions/changes of use, garages, basements or any other buildings ancillary to residential use)?

Please note, conversion of a single dwelling house into two or more separate dwellings (without extending them) is **not** liable for CIL. If this is the sole purpose of your development proposal, you should answer 'No' to Question 4b above.

Yes No

If yes, please complete the table in section 6c below, providing the requested information, including the gross internal area relating to new dwellings, extensions, conversions, garages or any other buildings ancillary to residential use.

b) Does the application involve new **non-residential development**?

Yes No

If yes, please complete the table in section 6c below, using the information from your planning application.

c) Proposed gross internal area:

Development type	(i) Existing gross internal area (square metres)	(ii) Gross internal area to be lost by change of use or demolition (square metres)	(iii) Total gross internal area proposed (including change of use, basements, and ancillary buildings) (square metres)	(iv) Net additional gross internal area following development (square metres) (iv) = (iii) - (ii)
Market Housing (if known)				
Social Housing, including shared ownership housing (if known)				
Total residential				
Total non-residential				
Grand total				

7. Existing Buildings

a) How many existing buildings on the site will be retained, demolished or partially demolished as part of the development proposed?

Number of buildings:

b) Please state for each existing building/part of an existing building that is to be retained or demolished, the gross internal area that is to be retained and/or demolished and whether all or part of each building has been in use for a continuous period of at least six months within the past thirty six months. Any existing buildings into which people do not usually go or only go into intermittently for the purposes of inspecting or maintaining plant or machinery, or which were granted temporary planning permission should not be included here, but should be included in the table in section 7c.

	Brief description of existing building/part of existing building to be retained or demolished.	Gross internal area (sqm) to be retained.	Proposed use of retained gross internal area.	Gross internal area (sqm) to be demolished.	Was the building or part of the building occupied for its lawful use for 6 continuous months of the 36 previous months (excluding temporary permissions)?		When was the building last occupied for its lawful use? Please enter the date (dd/mm/yyyy) or tick still in use.
					Yes <input type="checkbox"/>	No <input type="checkbox"/>	
1					Yes <input type="checkbox"/>	No <input type="checkbox"/>	Date: <input type="text"/> or Still in use: <input type="checkbox"/>
2					Yes <input type="checkbox"/>	No <input type="checkbox"/>	Date: <input type="text"/> or Still in use: <input type="checkbox"/>
3					Yes <input type="checkbox"/>	No <input type="checkbox"/>	Date: <input type="text"/> or Still in use: <input type="checkbox"/>
4					Yes <input type="checkbox"/>	No <input type="checkbox"/>	Date: <input type="text"/> or Still in use: <input type="checkbox"/>
Total floorspace		<input type="text"/>		<input type="text"/>			

7. Existing Buildings (continued)

c) Does the development proposal include the retention, demolition or partial demolition of any whole buildings which people do not usually go into or only go into intermittently for the purposes of inspecting or maintaining plant or machinery, or which were granted planning permission for a temporary period?

Yes No

If yes, please complete the following table:

	Brief description of existing building (as per above description) to be retained or demolished.	Gross internal area (sqm) to be retained	Proposed use of retained gross internal area	Gross internal area (sqm) to be demolished
1				
2				
3				
4				
Total of which people do not normally go into, only go intermittently to inspect or maintain plant or machinery, or which was granted temporary planning permission				

d) If the development proposal involves the conversion of an existing building, will it be creating a new mezzanine floor within the existing building?

Yes No

If Yes, how much of the gross internal area proposed will be created by the mezzanine floor?

Use	Mezzanine gross internal area (sqm)

8. Declaration

I/we confirm that the details given are correct.

Name:

ROBERT BROWN



Date (DD/MM/YYYY). Date cannot be pre-application:

28/11/2022

It is an offence for a person to knowingly or recklessly supply information which is false or misleading in a material respect to a collecting or charging authority in response to a requirement under the Community Infrastructure Levy Regulations (2010) as amended (regulation 110, SI 2010/948). A person guilty of an offence under this regulation may face unlimited fines, two years imprisonment, or both.

For local authority use only

Application reference:

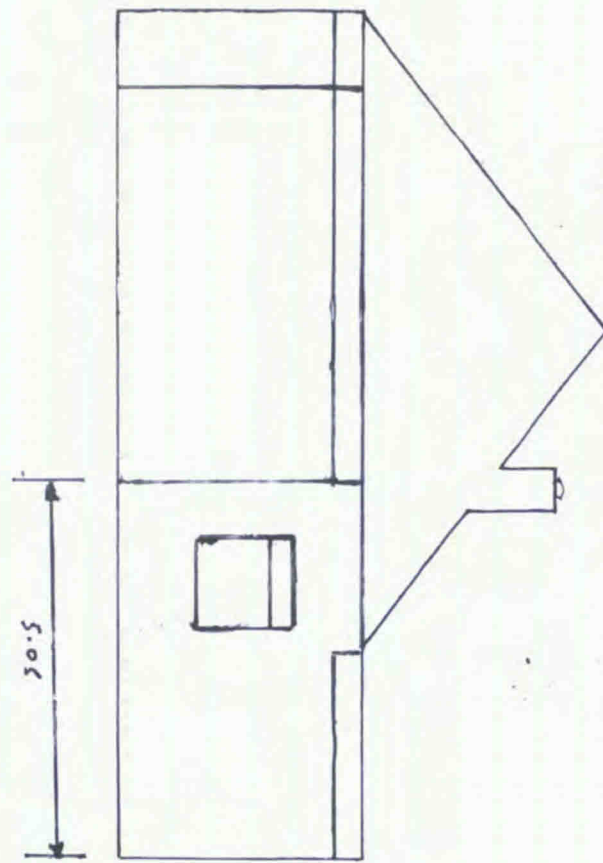

BOUNDARY LINE
 NEAREST BUILDING IS THE
 SE WASTE PUMPING STATION
 APPROX 50M FROM BOUNDARY

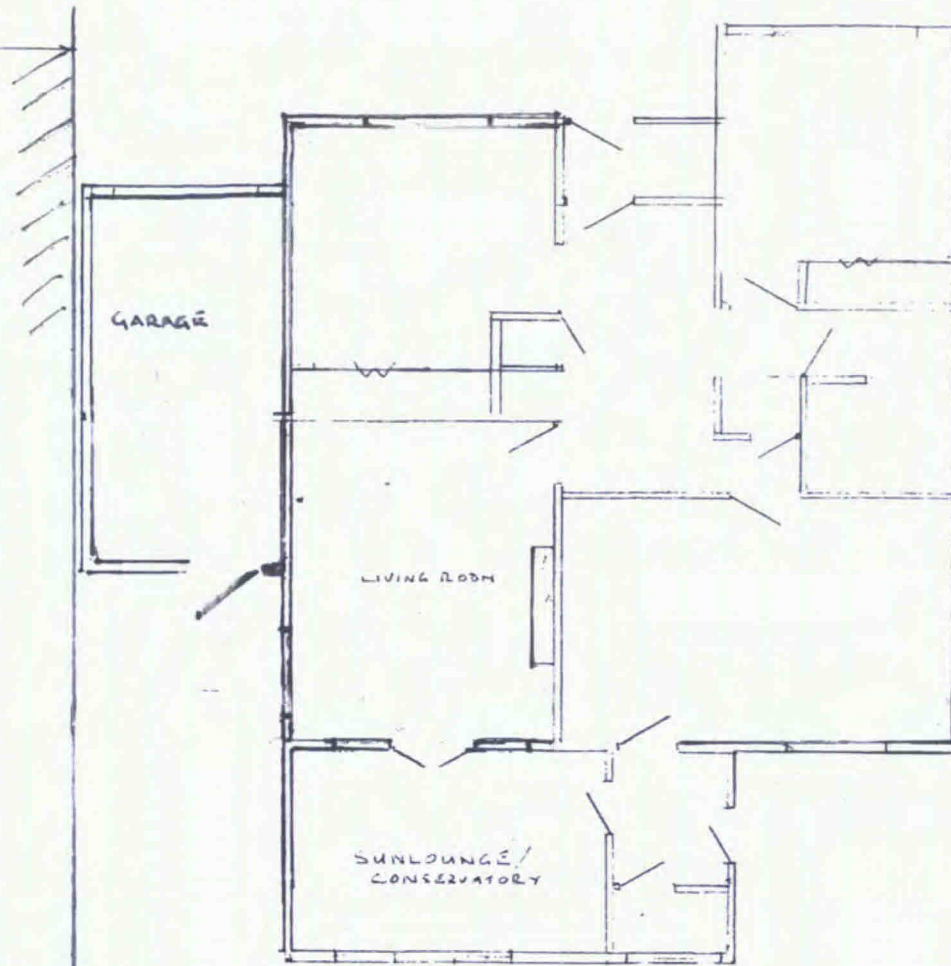

APPLICATION N° CA/22/02477

CURRENT SITE
 SCALE 1:100

OWNER: MR & MRS R. BROWN
 TAVISTOCK
 75 HONEY HILL
 BLEAN
 WHITSTABLE
 KENT CT5 3BP

