

BOUNDARY LINE
 NEAREST BUILDING IS THE
 SE WIND PUMPING STATION
 APPROX 50 M FROM BOUNDARY

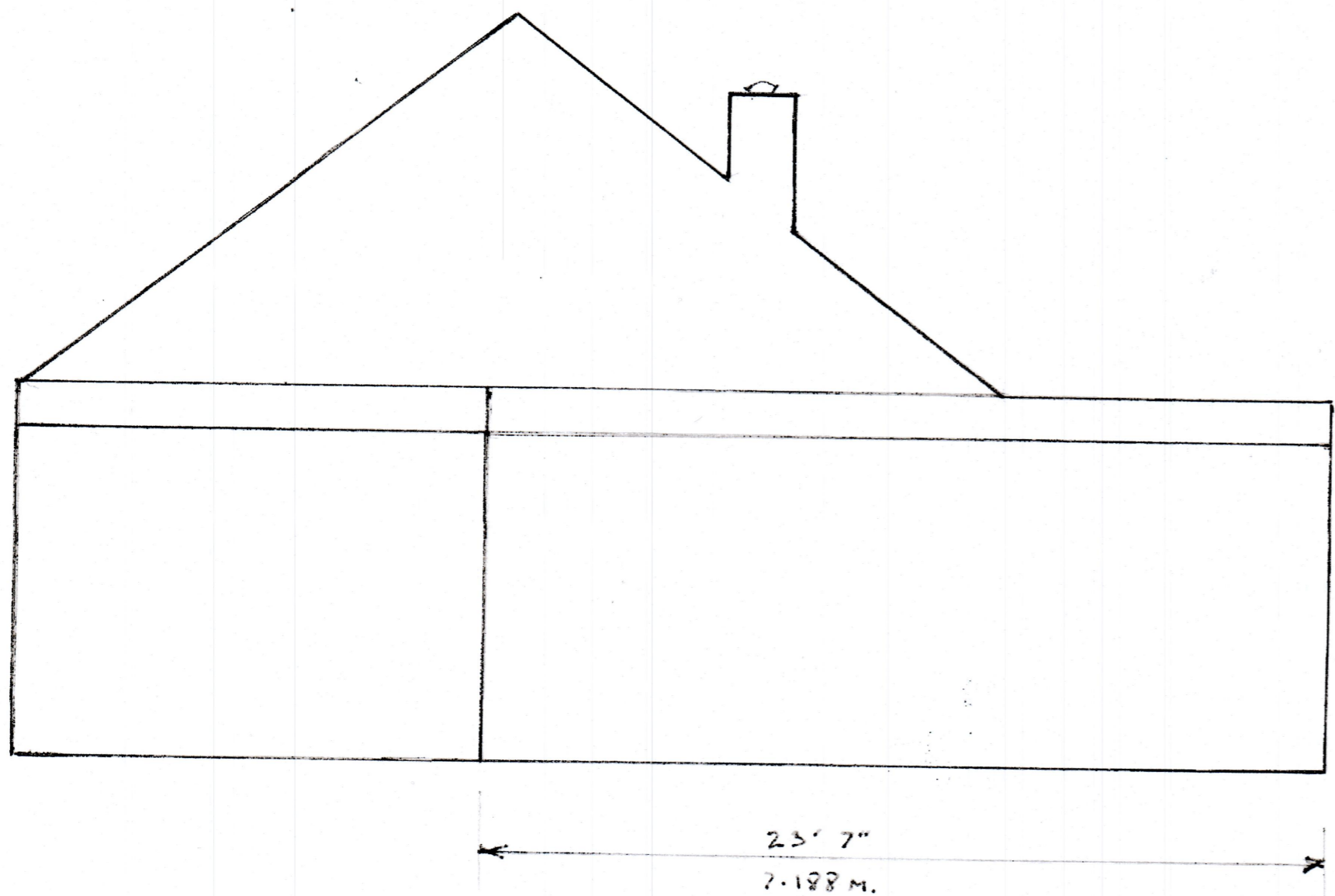

Roof:
 3 LAYERS FELT WITH 12.5 CM RIGID INSULATION
 MASONRY PLY BOARD, JOISTS AT 400 C/S
 FOR 20 CESS TRAYS CONVENTIONAL WITH
 SOFFIT VENT. FELT TO BE RECESSED UNDER
 EXISTING EXTENSION ROOF X BOUNDARY TO WALL
 WITH LEAD FLASHING
 PITCH 1:1.1

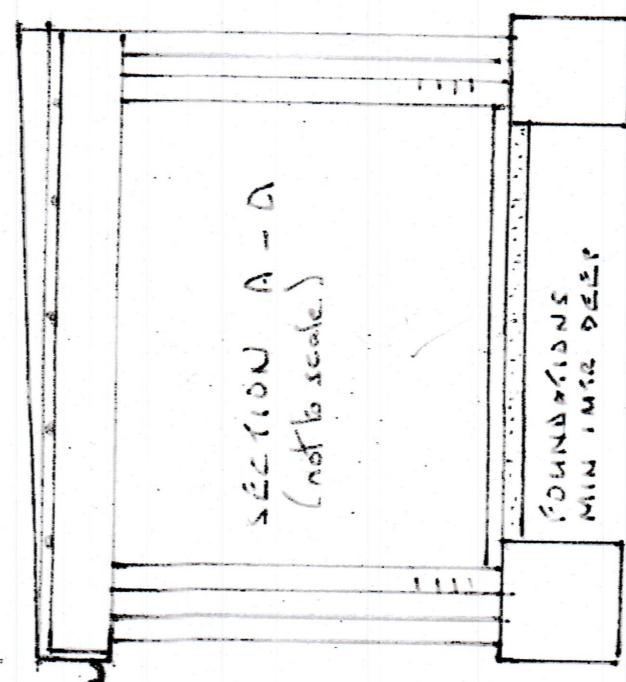

NEW WINDOW
 UPVC DOUBLE GLAZED
 TO MATCH EXISTING
 PATIO DOORS & WINDOWS

DRAINAGE
 DRAINAGE TO BE CONNECTED
 TO EXISTING DRAIN
 ALL GUTTERS & DOWNPIPES
 TO BE 100mm BLACK UPVC

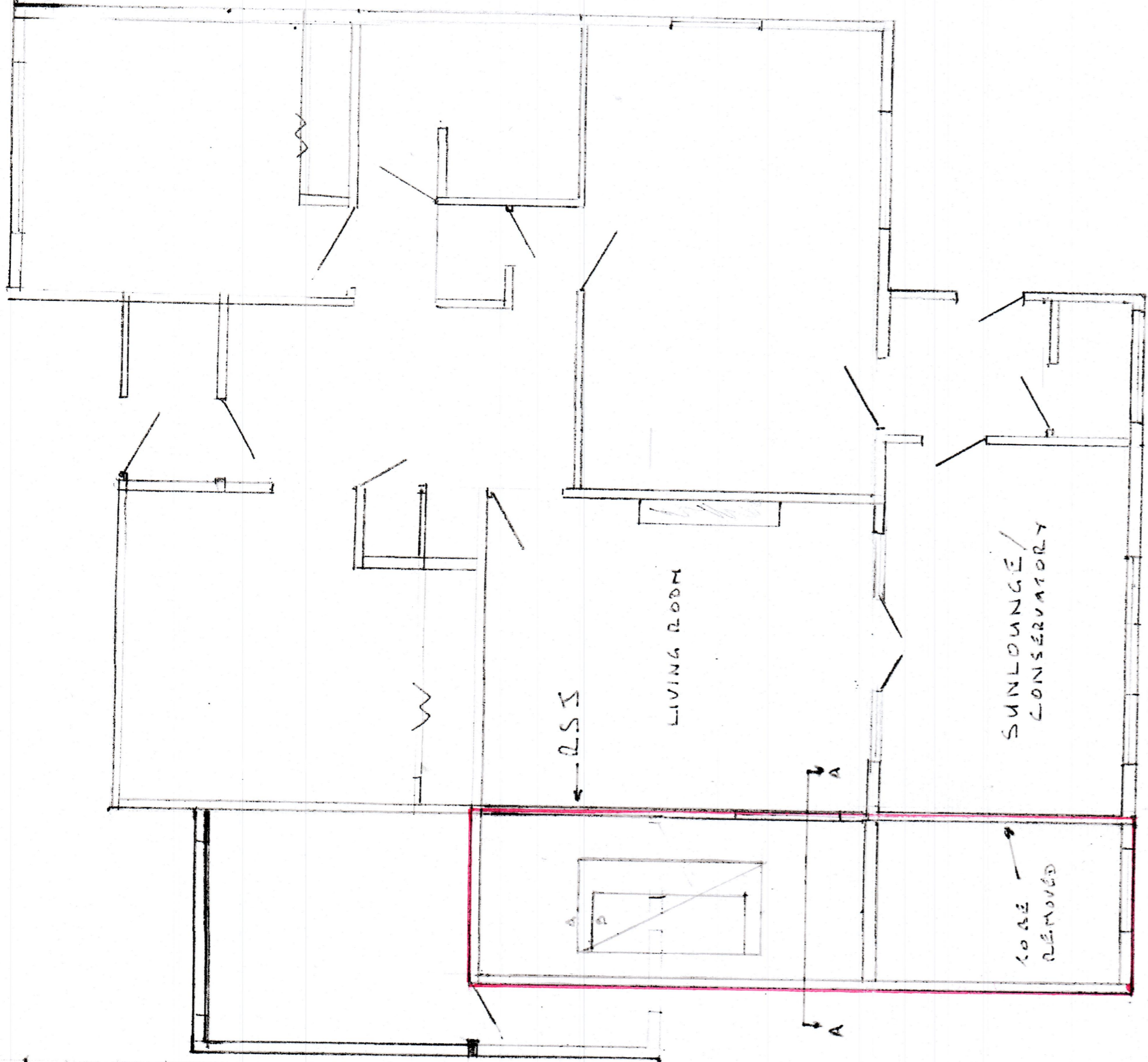

BACKGROUND

100mm FACING BLOCKS TO MATCH EXISTING
 100mm CAVITY FILLED TO BUILDING REGULATIONS
 WALL TIES AT 900mm HORIZONTAL 450mm VERTICAL
 INTERIOR BUILDING BLOCKS WITH LIGHTWEIGHT
 PLASTER

STEEL R.S.J. x 2

TO BE COMPLIANT TO BUILDING REGULATIONS
 CALCULATION TO BE MADE BY STA
 BUILDING CONTROL

SCALE 1:50

CLIENT: MRS. R. BROWN
PROPOSED SIZE EXTENSION
TRAVEL TO HOUSE
WINDSTRAKE UNIT CTS 180
WORK TO BE COMPLETED WITHIN
REQUIREMENT OF BUILDING REGS
ADDITION STAIRCASE TO THE
SATISFACTION OF LOCAL AUTHORITY
TO BE PROVIDED
DRAWINGS BY: CLIENT

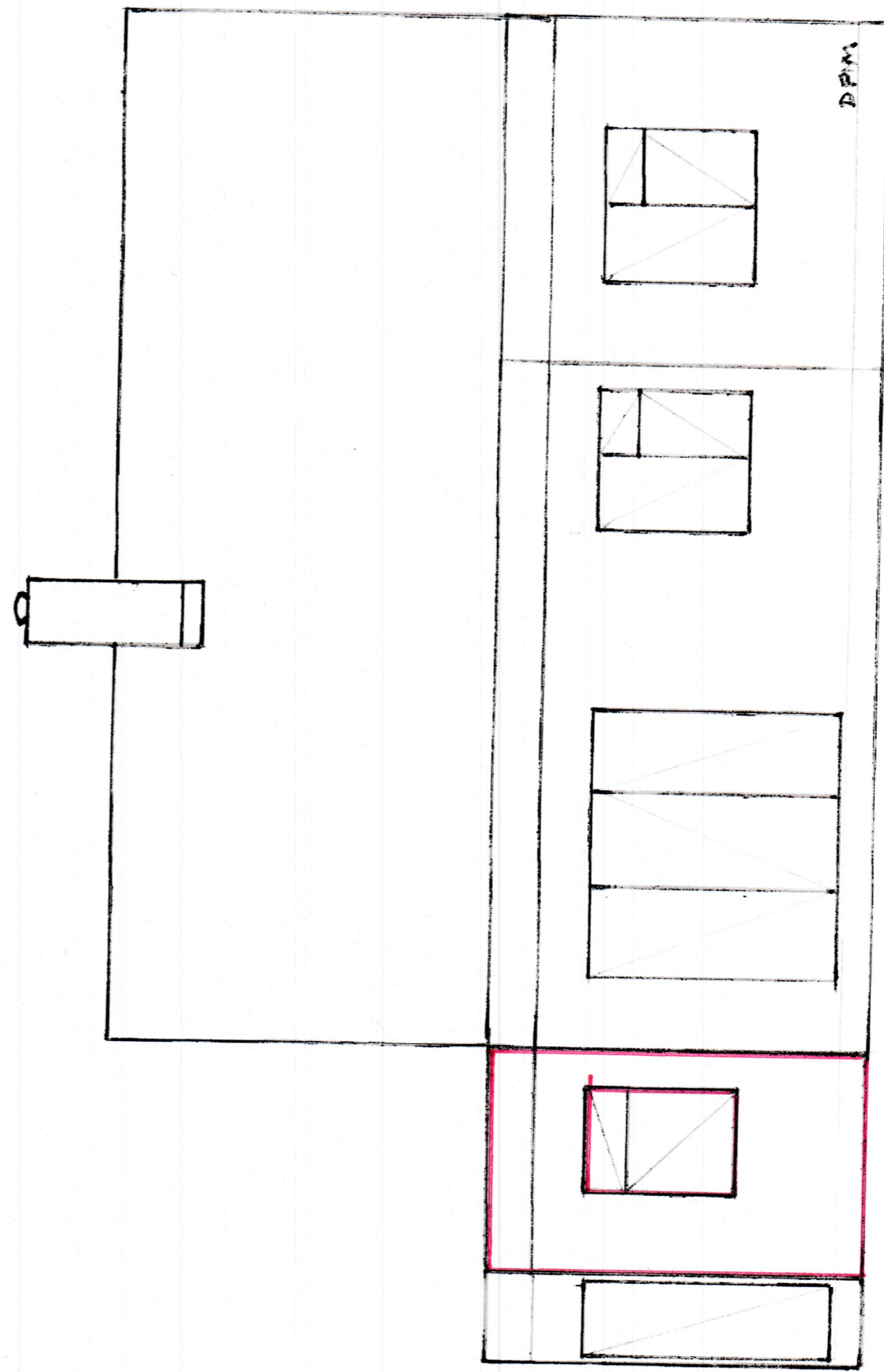

3' 1/2" 0' 6" 1825 mm
 3' 1/2" 0' 6" 1825 mm

FLOOR

100mm CONCRETE ON DPM.
 BUILT UP ON MIN 150mm KEROLINE
 SAND & CEMENT screed TO MATCH
 EXISTING ROOM LEVEL

NEW WINDOWS

DOUBLE GLAZED PVC ROOF WINDOW
 SUPPORTED ON ALUMINIUM ANGLE (GLIM)
 SILL TO BE CONCRETE
 OPTION A: 1M x 2M (835mm x 835mm)
 OPTION B: 600mm x 1800mm
 OPTION C: 700mm x 600mm
 OPTIONS TO BE MADE TO OPEN TO ALLOW VENTILATION