

EAST ELEVATION - PROPOSED - 1:100

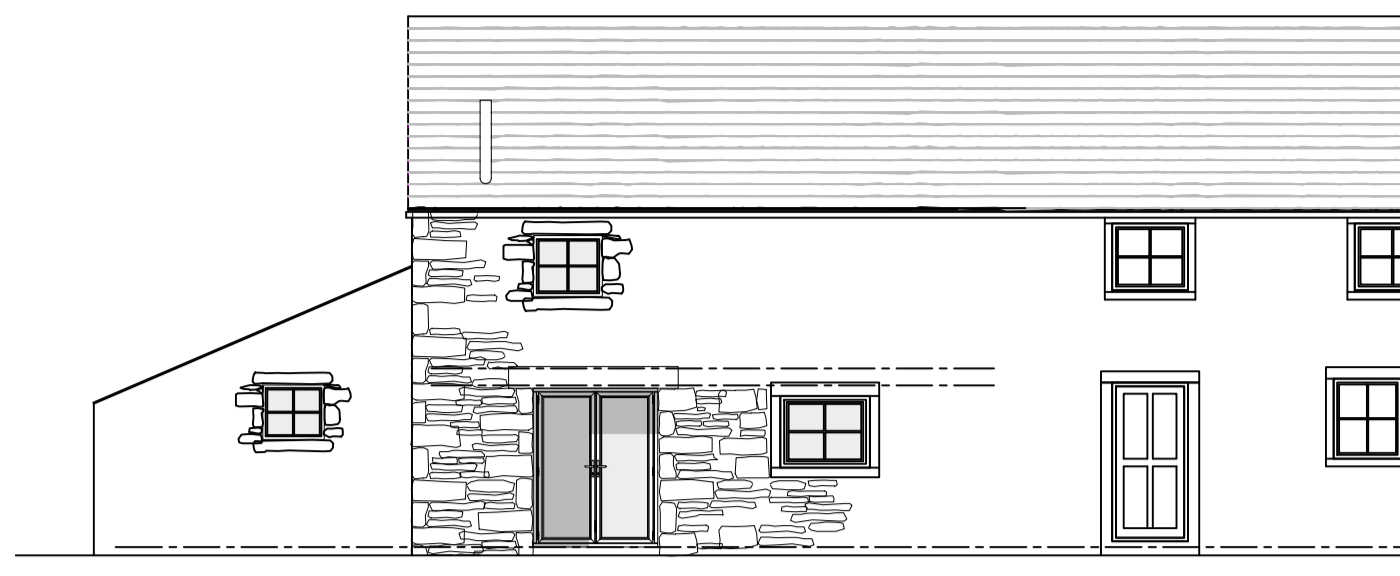

NORTH ELEVATION - PROPOSED - 1:100

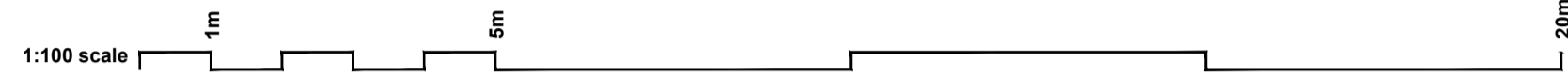
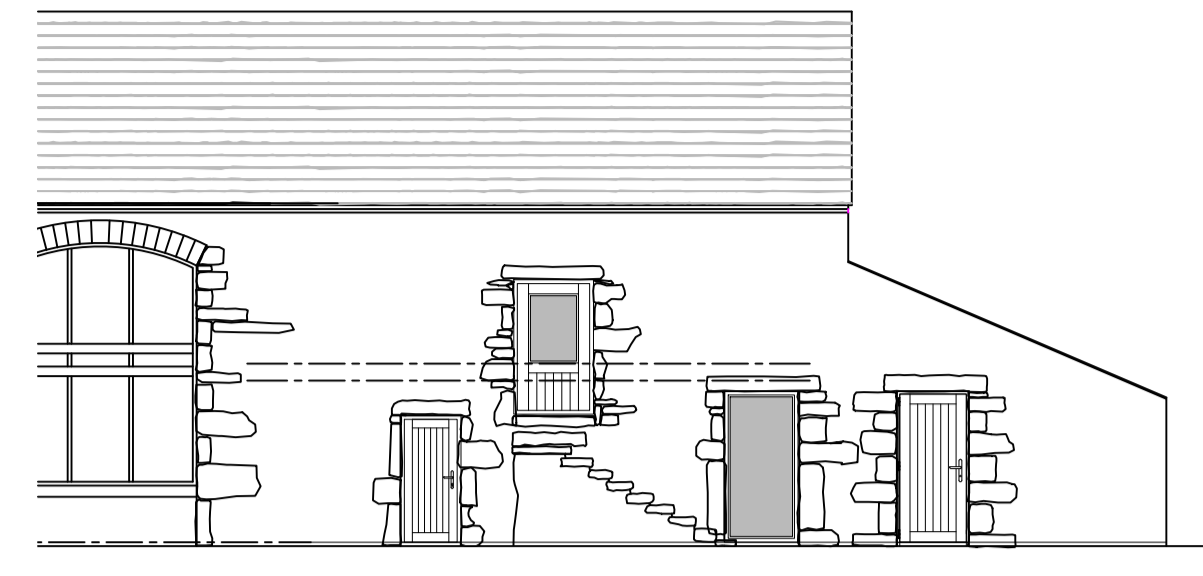

SOUTH ELEVATION - PROPOSED - 1:100



WEST ELEVATION - PROPOSED - 1:100

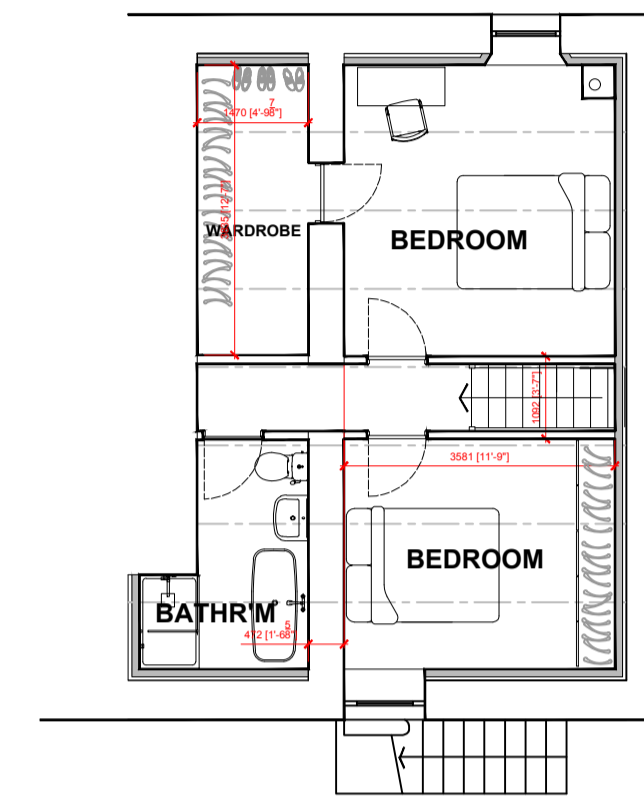

FIRST FLOOR PLAN - PROPOSED - 1:100

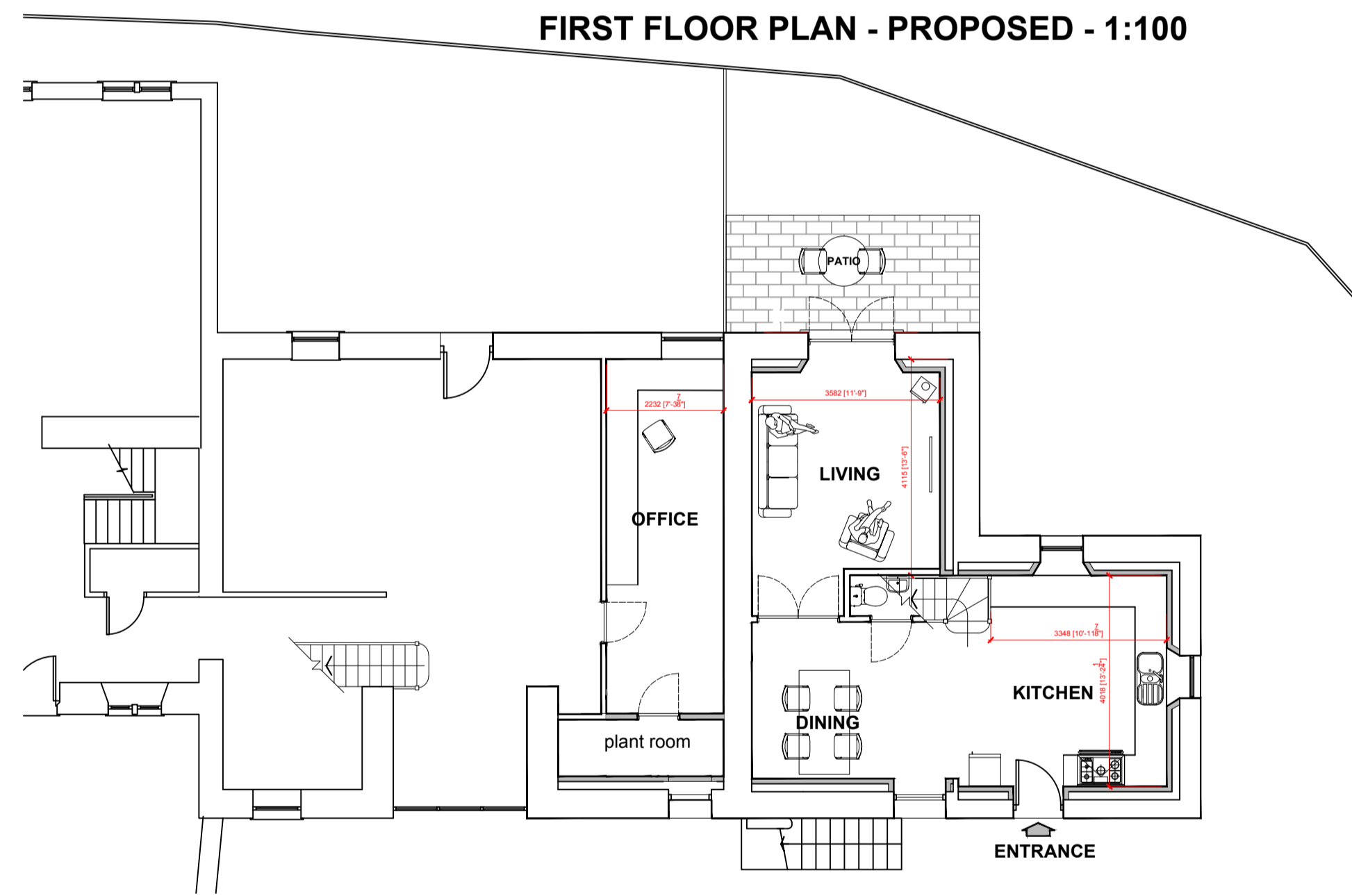

GROUND FLOOR PLAN - PROPOSED - 1:100

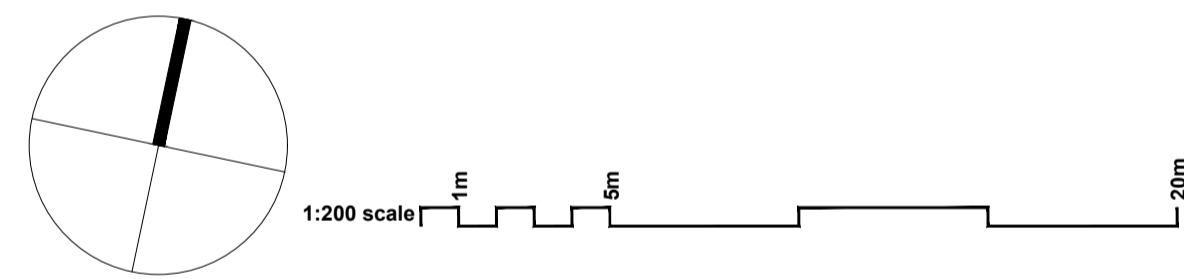

SITE/ ROOF PLAN - PROPOSED - 1:200

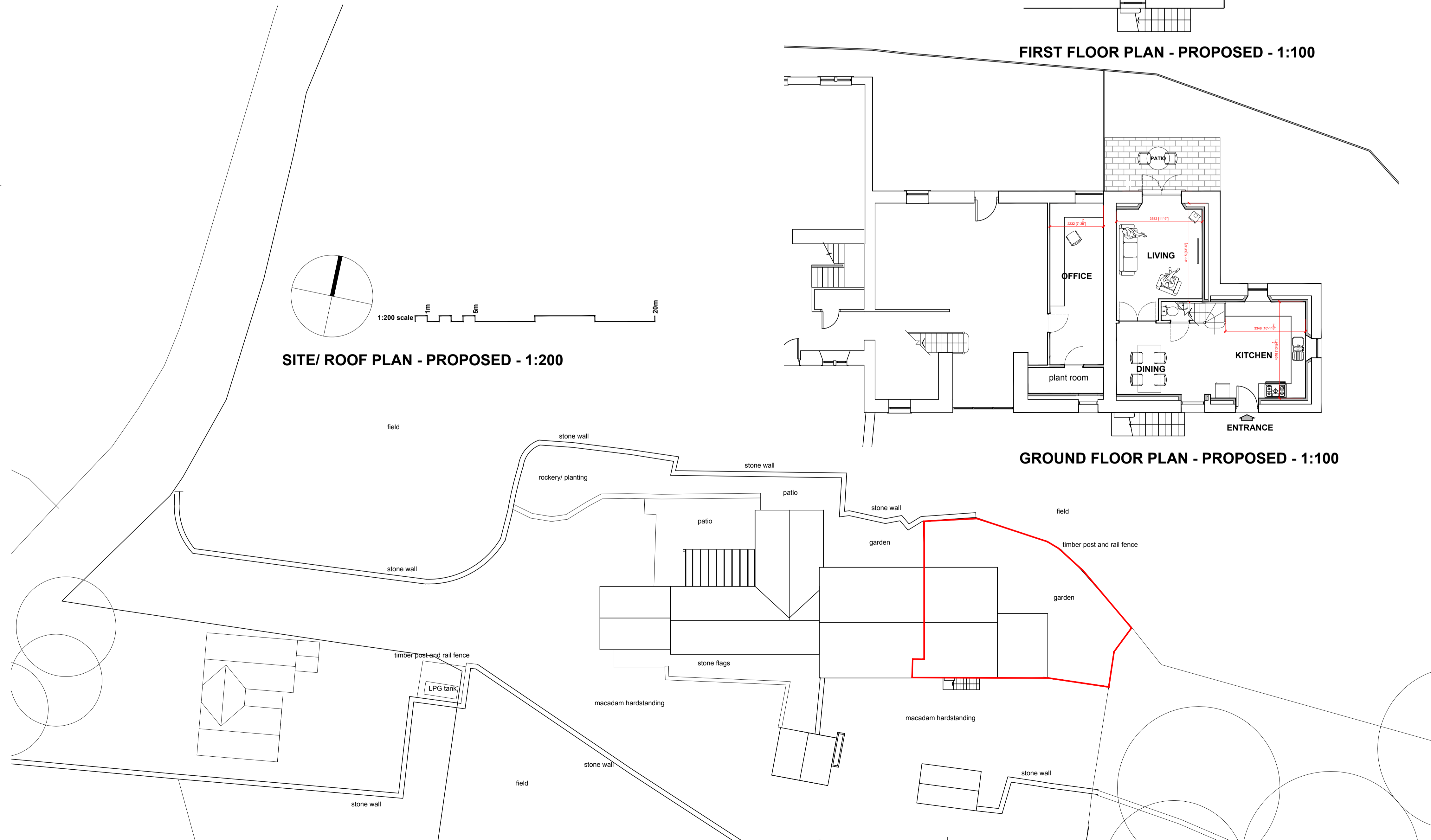

MATERIALS

WALLS	natural random stone
ROOF	natural stone tiles
WINDOWS	powder-coated aluminium
DOORS	<ul style="list-style-type: none"> painter timber powder-coated composite
GUTTERS	Black uPVC
DOWNPIPES	
BOUNDARIES	<ul style="list-style-type: none"> post and rail/ wire fences and dry stone walls

002

A1 11/2022 11

Roof and Site Plan as Proposed
Floor Plans as Proposed
Elevations as Proposed

Planning Application
Conversion of Barn to Residential Annexe
Todmanhaw Farm
Todmanhaw Lane,
Wigglesworth,
BD23 4RQ

1:100
1:200