

- 22 } Re-clad external garage/workshop
- 23 }
- 24 }

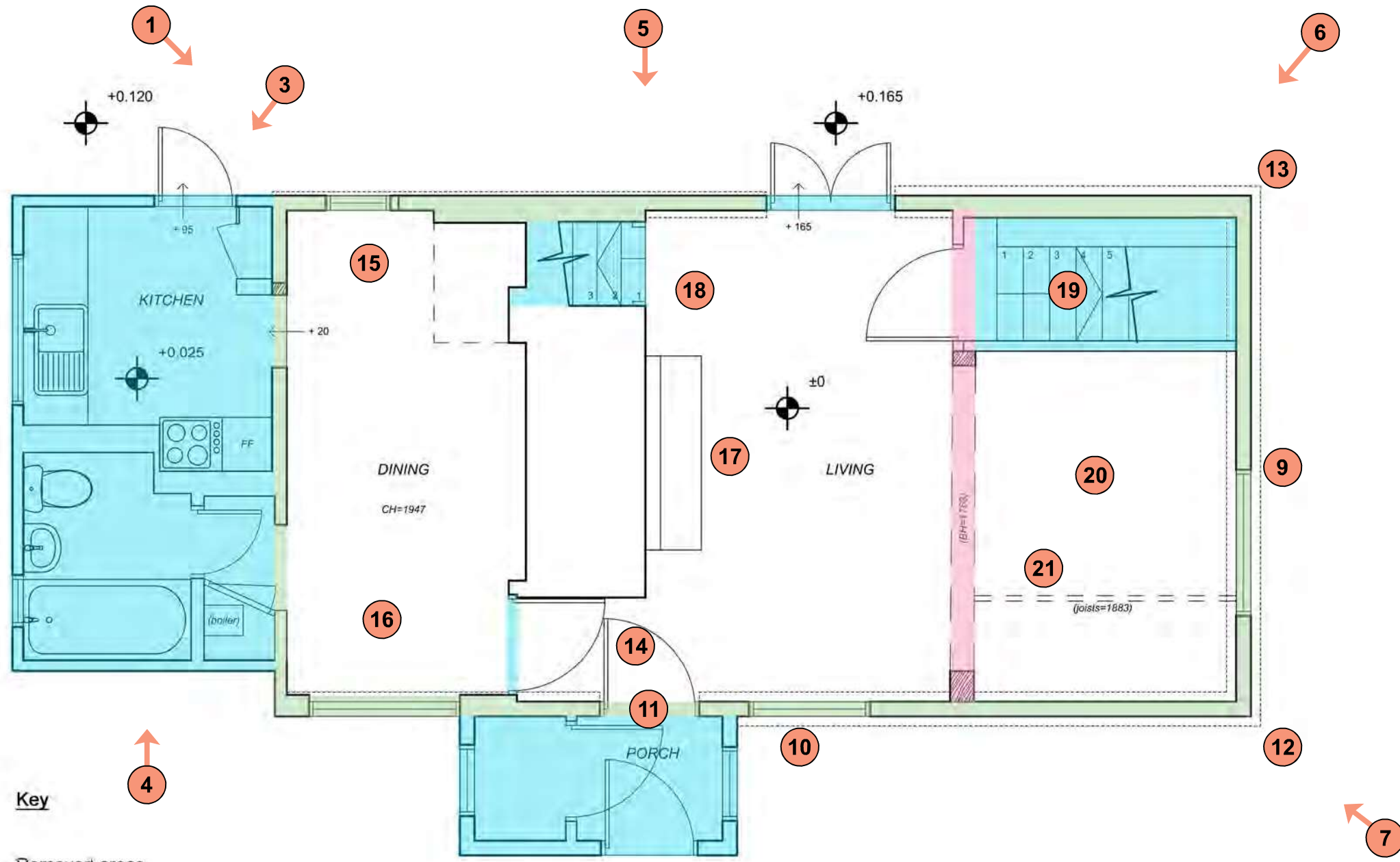

**Key**

- Removed areas
- Completed works**
- New low level plinth and ground floor timber frame (Various existing timber wall studs retained where practical)
- New posts and support beam
- Refer to photographic survey for correlation of numbering



**Notes**

**Revisions**



53 Manning Road, Bury  
St. Edmunds, Suffolk. IP32 7GF.  
Tel: 01284 615533  
Mob: 07715 208480  
Email: simon@loftusarchitects.co.uk  
www.loftusarchitects.co.uk

**Client:**  
**Mr Fisher & Ms Moulton**

**Job Title:**  
**Apple Trees**

**Address:**  
Felsham Road,  
Bradfield St George,  
Bury St Edmunds,  
Suffolk. IP30 0AQ.

**Drawing Name:**  
Diagrammatic photographic  
survey reference

**Drawing Status:**  
SURVEY

**Drawn by:** SL **Date:**

**Checked by:** **Date:**

**Drawing Scale:**  
Not to scale

**Layout ID:** 079-20/S/1002 **Revision:**