

Existing Garage Floor Plan

1:50

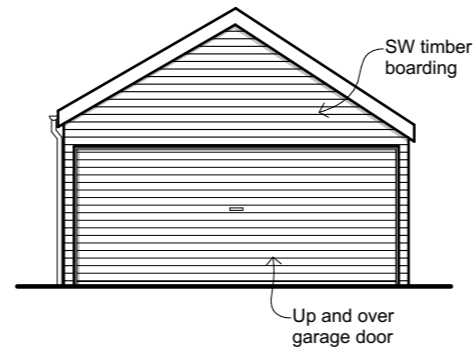

Existing North Elevation

1:100

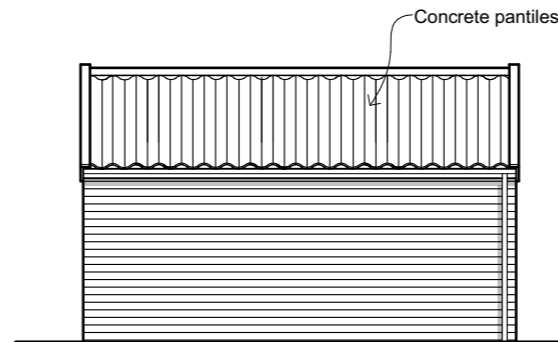

Existing West Elevation

1:100

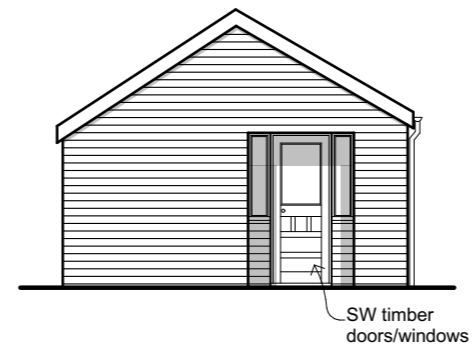

Existing South Elevation

1:100

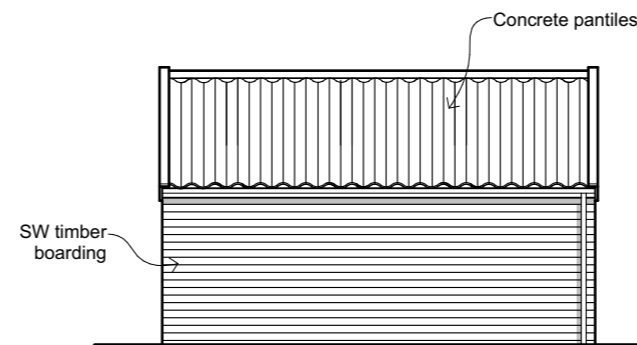

Existing East Elevation

1:100

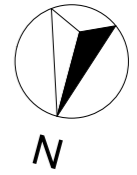

Notes

Revisions



53 Manning Road, Bury
St. Edmunds, Suffolk. IP32 7GF.

Tel: 01284 615533
Mob: 07715 208480

Email: simon@loftusarchitects.co.uk
www.loftusarchitects.co.uk

Client:

Mr Fisher & Ms Moulton

Job Title:

Apple Trees

Address:

Felsham Road,
Bradfield St George,
Bury St Edmunds,
Suffolk. IP30 0AQ.

Drawing Name:

Existing Garage Floor Plan and Elevations

Drawing Status:

SURVEY

Drawn by:

SL

Date:

07/02/20

Checked by:

Date:

Drawing Scale:

As indicated @ A3

Layout ID:

079-20/S/1004

Revision: