

NOTES
DO NOT SCALE THIS DRAWING. IF IN DOUBT ASK
THIS DRAWING IS COPYRIGHT DUNWOODIE ARCHITECTS LTD
ALL DIMENSIONS TO BE CONFIRMED ON SITE
ANY INCONSISTENCIES TO BE REPORTED TO ARCHITECT IMMEDIATELY

MATERIALS NOTES

- 01 BLACK PAINTED 1.1m HIGH STEEL BALUSTRADE WITH VERTICAL BLACK PAINTED BALUSTERS
- 02 NATURAL STONE RUBBLE WALL WITH NATURAL STONE ASHLAR LINTELS, CILLS AND QUOINS WHERE INDICATED
- 03 BLACK PAINTED METAL RAINWATER GOODS
- 04 PAINTED TIMBER DOOR
- 05 BLACK PAINTED STEEL STAIRCASE WITH VERTICAL BLACK PAINTED BALUSTERS
- 06 NEW ROOFING CONTINUED OVER TO MEET EXISTING PITCHED ROOF
- 07 NEW COMPOSITE DECKING ON NEW LIQUID ROOFING SYSTEM EXISTING ROOF BUILD UP TO BE DETERMINED & UPGRADED IF REQUIRED TO PROVIDE 30 MINUTES FIRE RESISTANCE
- 08 NEW STEPS WITH STONE TREADS AND RISERS
- 09 EXISTING WINDOW, CILL AND LINTEL RETAINED
- 10 THROUGH COLOURED RENDER TO MATCH THAT OF EXISTING FUNCTION ROOM
- 11 NEW PAINTED TIMBER DOUBLE GLAZED VERTICAL SLIDING SASH WINDOW WITH ASHLAR STONE CILL AND LINTEL
- 12 NEW PAINTED TIMBER DOUBLE GLAZED DOUBLE DOORS WITH ASHLAR STONE LINTEL
- 13 NEW PAINTED TIMBER DOOR WITH ASHLAR STONE LINTEL
- 14 NEW LIQUID ROOFING SYSTEM TO NEW ROOF. BUILD UP TO PROVIDE 30 MINUTE FIRE RESISTANCE

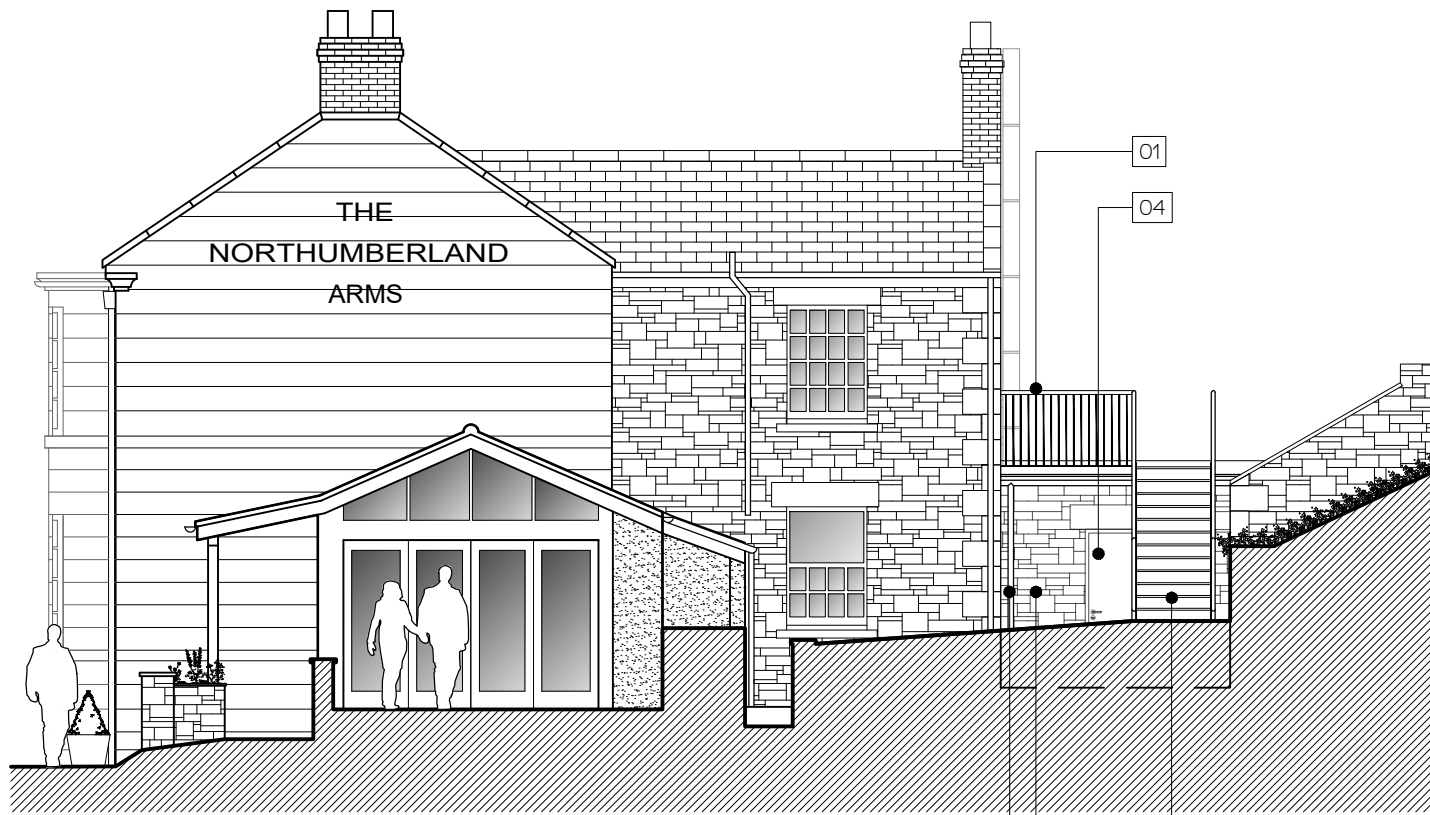

ELEVATION 2 | PROPOSED SOUTH ELEVATION

Key Plan

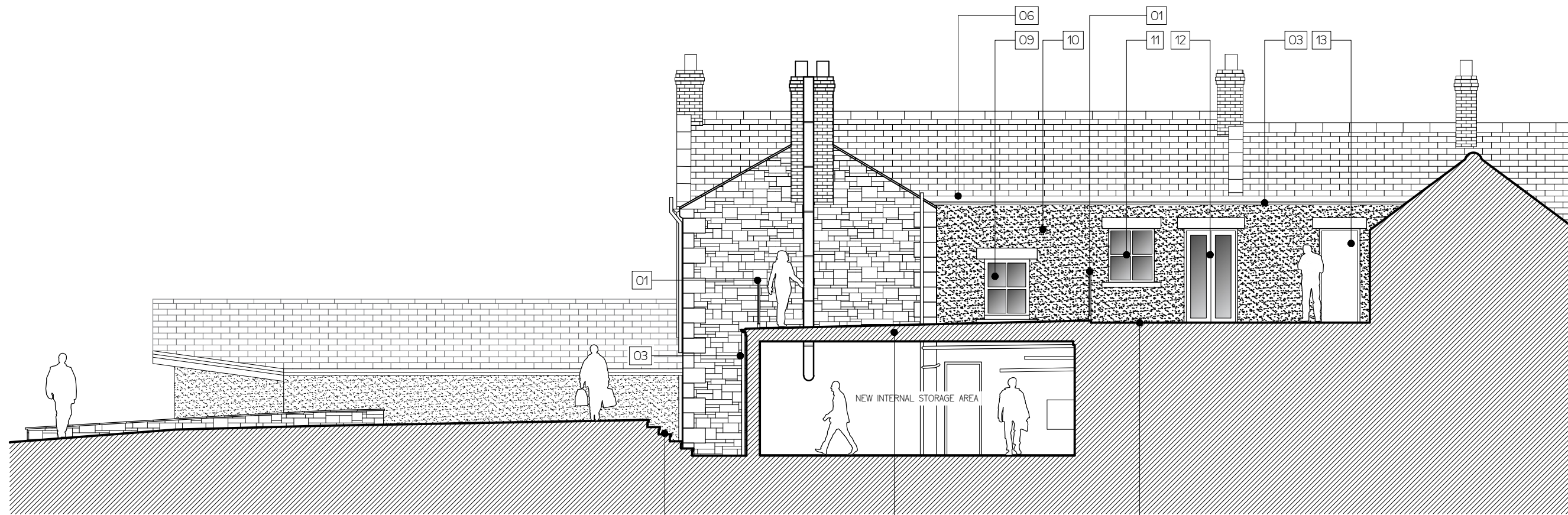
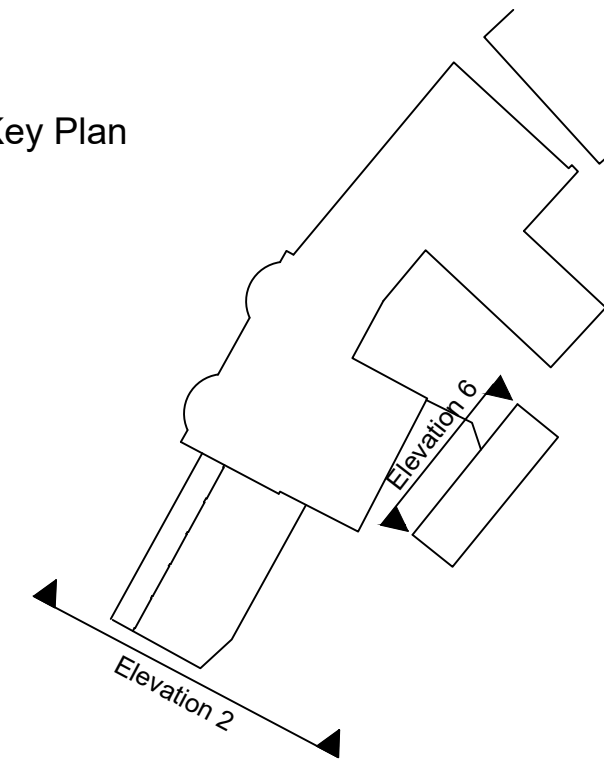

ELEVATION 3 | PROPOSED WEST ELEVATION / SECTION

REV	DATE	DESCRIPTION	BY	CHK
PL01	FEB. 2022	PLANNING ISSUE	DF	PS
PAD1	15/01/21	PRE-APPLICATION ISSUE	CGF	PS

DWA
DUNWOODIE ARCHITECTS

CLIENT
NORTHUMBERLAND PUB
COMPANY LTD

PROJECT
THE NORTHUMBERLAND ARMS
FELTON

TITLE
PROPOSED ELEVATIONS
2 AND 3

SCALE @ A3	1:100	STATUS	PLANNING
DRAWN BY	DF	DATE	14/01/2021
CHECKED BY	PS	PROJECT No.	1076
		DRAWING No.	EL-20-200
		REVISION	PL01

www.dunwoodiearchitects.co.uk