

NOTES  
DO NOT SCALE THIS DRAWING. IF IN DOUBT ASK  
THIS DRAWING IS COPYRIGHT DUNWOODIE ARCHITECTS LTD  
ALL DIMENSIONS TO BE CONFIRMED ON SITE  
ANY INCONSISTENCIES TO BE REPORTED TO ARCHITECT IMMEDIATELY

**MATERIALS NOTES**

- 01 BLACK PAINTED 1.1m HIGH STEEL  
NORTH BALUSTRADE WITH VERTICAL  
BLACK PAINTED BALUSTERS
- 02 NATURAL STONE RUBBLE  
WALL WITH NATURAL STONE  
ASHLAR LINTELS, CILLS AND  
QUOINS WHERE INDICATED
- 03 BLACK PAINTED METAL  
RAINWATER GOODS
- 04 PAINTED TIMBER DOOR
- 05 BLACK PAINTED STEEL  
STAIRCASE WITH VERTICAL  
BLACK PAINTED BALUSTERS
- 06 NEW ROOFING CONTINUED OVER  
TO MEET EXISTING PITCHED  
ROOF
- 07 NEW COMPOSITE DECKING ON  
NEW LIQUID ROOFING SYSTEM  
EXISTING ROOF BUILD UP TO BE  
DETERMINED & UPGRADED IF  
REQUIRED TO PROVIDE 30  
MINUTES FIRE RESISTANCE
- 08 NEW STEPS WITH STONE TREADS  
AND RISERS
- 09 EXISTING WINDOW, CILL AND  
LINTEL RETAINED
- 10 THROUGH COLOURED RENDER  
TO MATCH THAT OF EXISTING  
FUNCTION ROOM
- 11 NEW PAINTED TIMBER DOUBLE  
GLAZED VERTICAL SLIDING SASH  
WINDOW WITH ASHLAR STONE  
CILL AND LINTEL
- 12 NEW PAINTED TIMBER DOUBLE  
GLAZED DOUBLE DOORS WITH  
ASHLAR STONE LINTEL
- 13 NEW PAINTED TIMBER DOOR  
WITH ASHLAR STONE LINTEL
- 14 NEW LIQUID ROOFING SYSTEM  
TO NEW ROOF. BUILD UP TO  
PROVIDE 30 MINUTE FIRE  
RESISTANCE

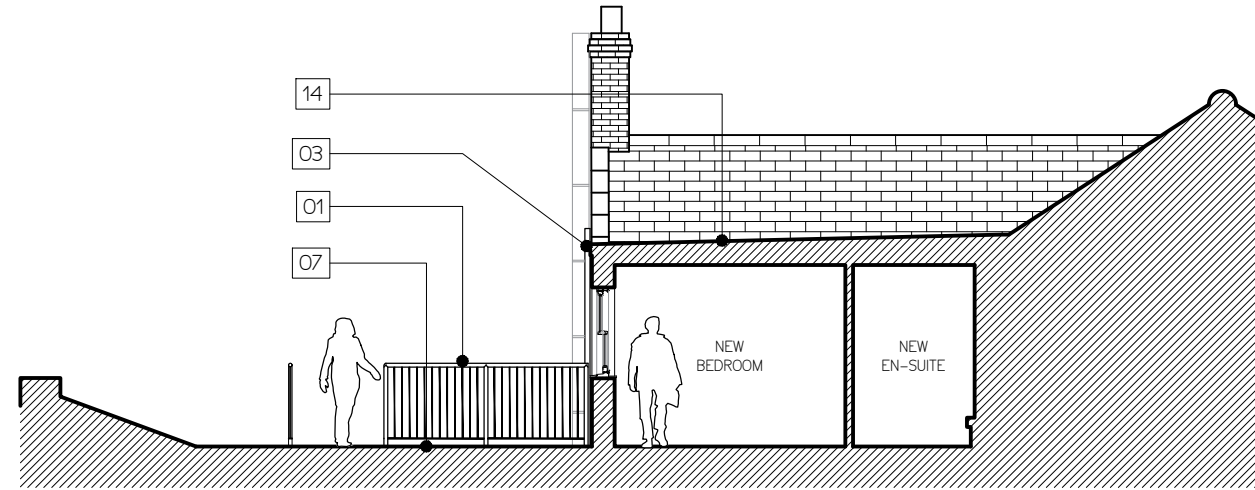

PROPOSED SECTION A-A | 1st FLOOR EXTENSION

Key Plan

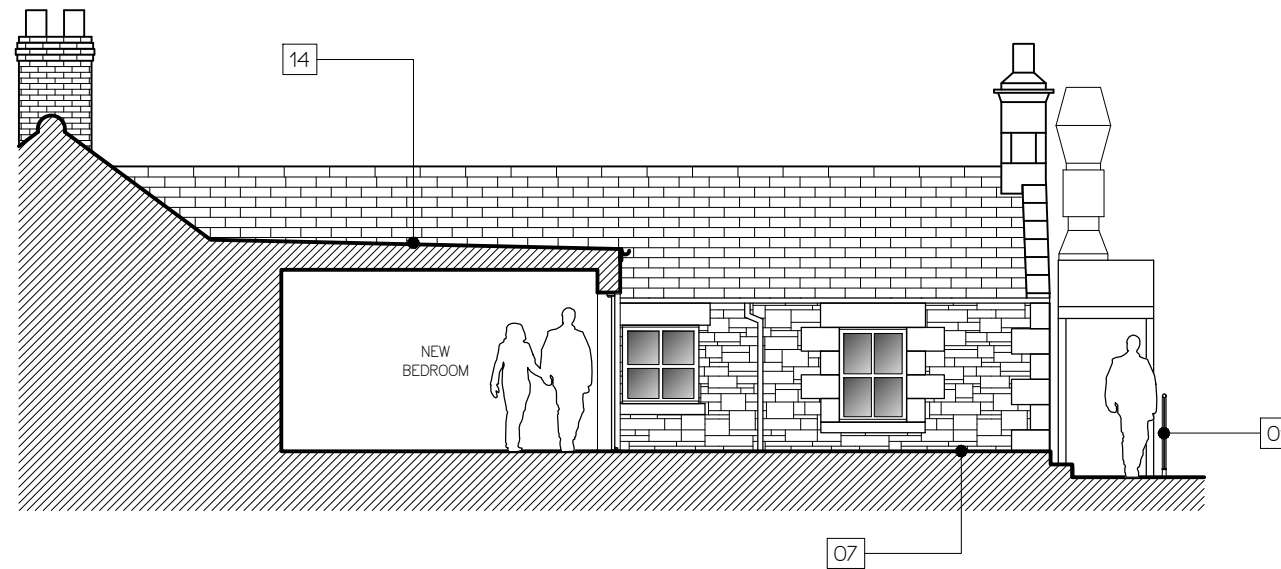
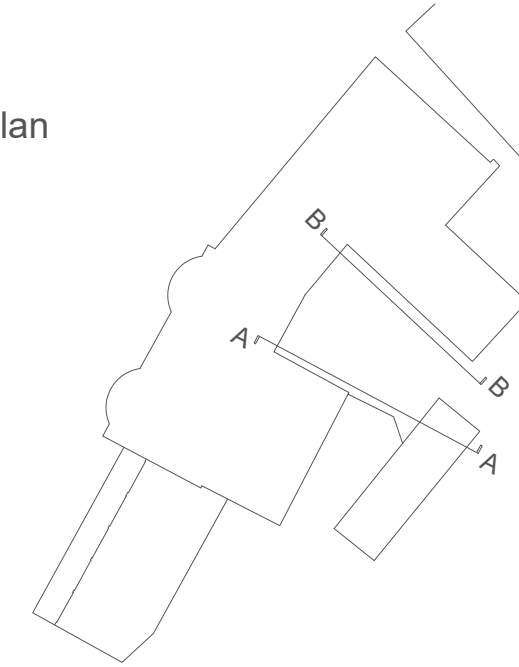

PROPOSED SECTION B-B | 1st FLOOR EXTENSION

REV	DATE	DESCRIPTION	BY	CHK
PL01	FEB. 2022	PLANNING ISSUE	DF	PS
PA02	18/01/21	PRINTING ERROR WITH PROPOSED SECTION GROUND FLOOR EXTENSION EAST CORRECTED	CGF	PS
PA01	15/01/21	PRE-APPLICATION ISSUE	CGF	PS

**D W A**  
DUNWOODIE ARCHITECTS

CLIENT  
NORTHUMBERLAND PUB  
COMPANY LTD

PROJECT  
THE NORTHUMBERLAND ARMS  
FELTON

TITLE  
PROPOSED SECTIONS

SCALE @ A3	1:100	STATUS	PLANNING
NAME		DATE	
DRAWN BY	CGF	DATE	14/01/21
CHECKED BY	PS		
PROJECT No.	DRAWING No.	REVISION	
1076	SE-20-300	PL01	

www.dunwoodiearchitects.co.uk