

Scale A1 1:50  
0.0m 1.0m 2.0m 3.0m 4.0m 5.0m

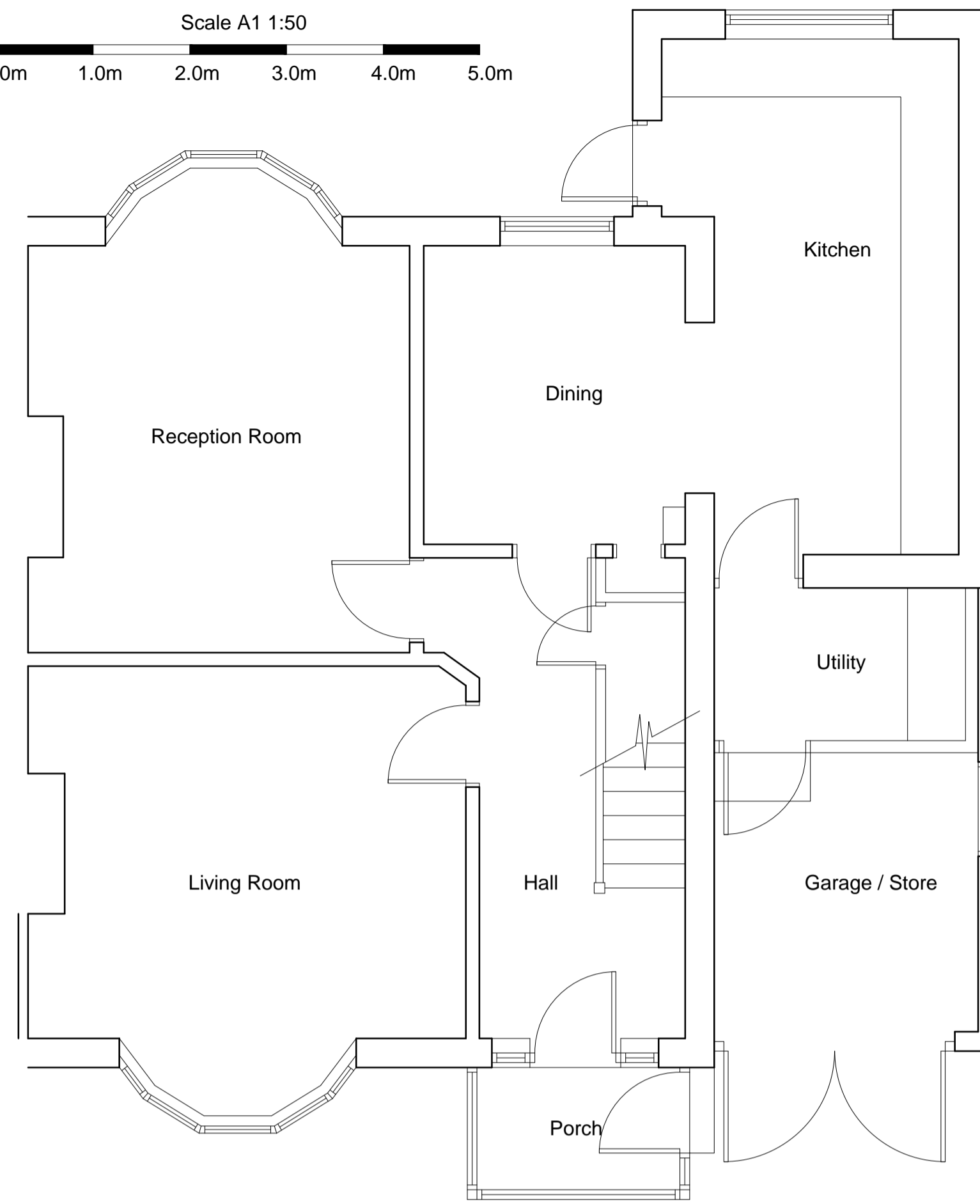

GROUND FLOOR PLAN AS EXISTING 1:50

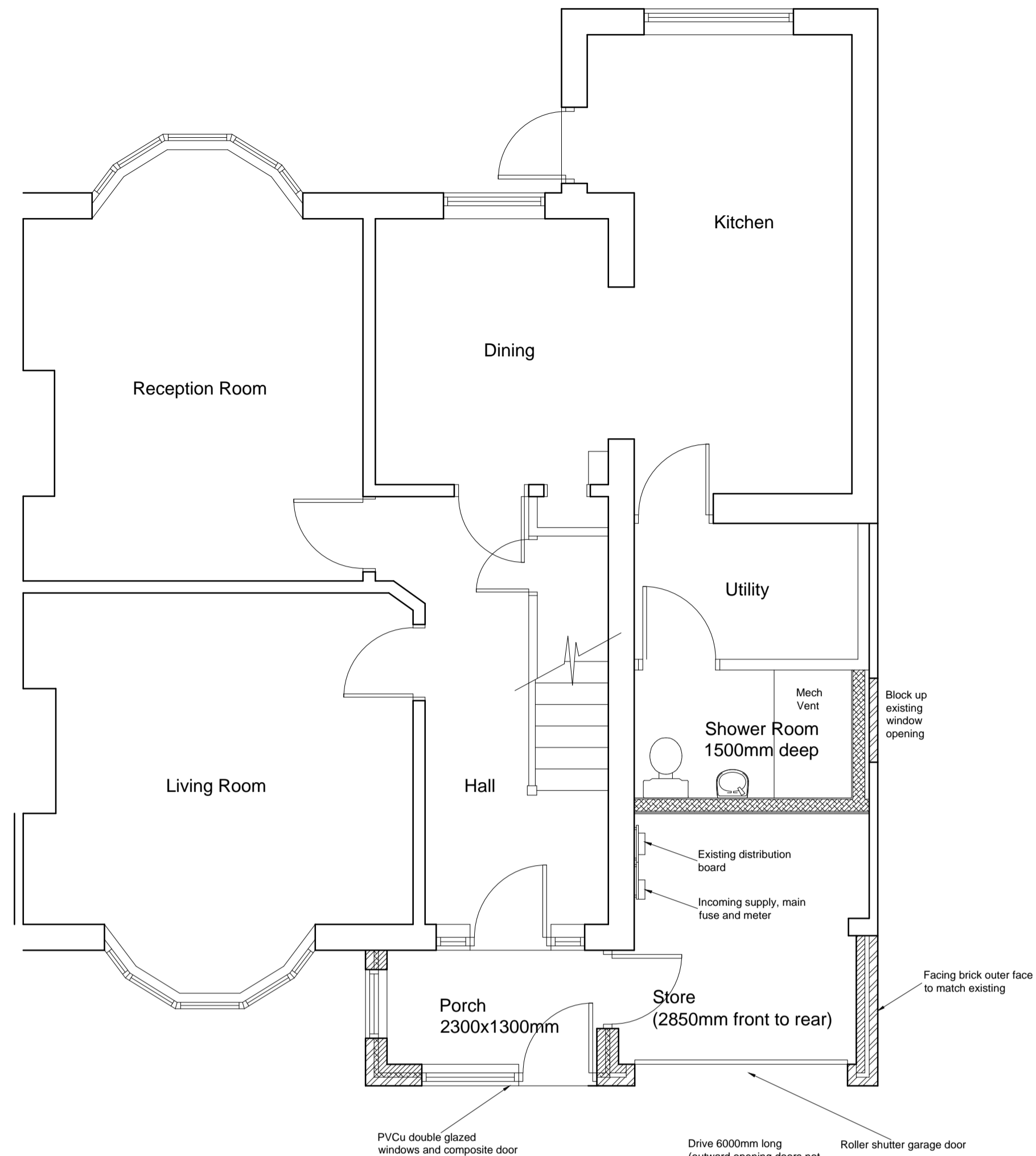

GROUND FLOOR PLAN AS PROPOSED 1:50

All dimensions to be checked on site.  
Do not Scale from the drawing.  
Any discrepancies to be reported to the Project Surveyor before the commencement of any works.

Scale A1 1:1250  
0.0m 50.0m

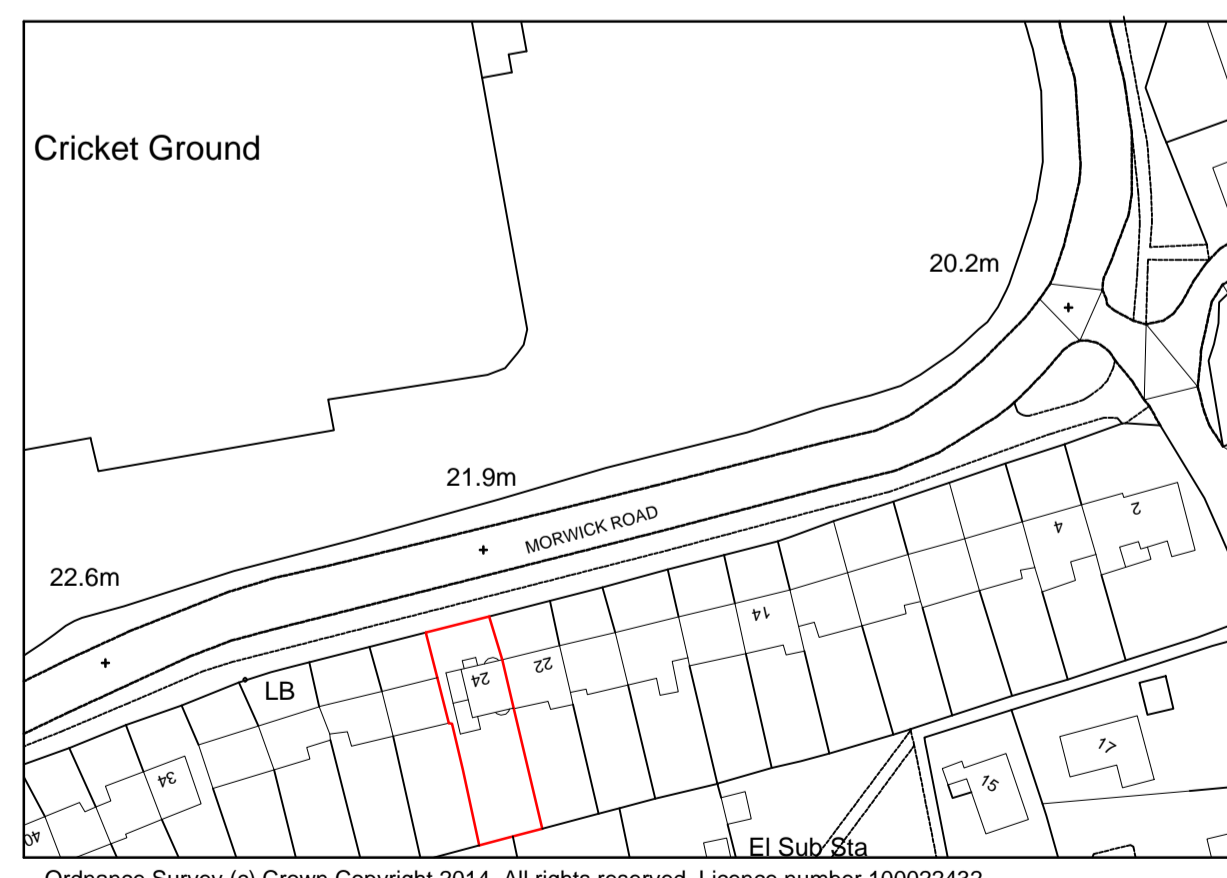

LOCATION PLAN 1:1250



FRONT ELEVATION AS EXISTING 1:100



FRONT ELEVATION AS PROPOSED 1:100

Scale A1 1:100  
0.0m 2.0m 4.0m 6.0m 8.0m 10.0m



RETURN LH SIDE ELEVATION AS EXISTING 1:100 (BAY WINDOW OMITTED FOR CLARITY)

RH SIDE ELEVATION AS EXISTING 1:100

RETURN LH SIDE ELEVATION AS PROPOSED 1:100 (BAY WINDOW OMITTED FOR CLARITY)

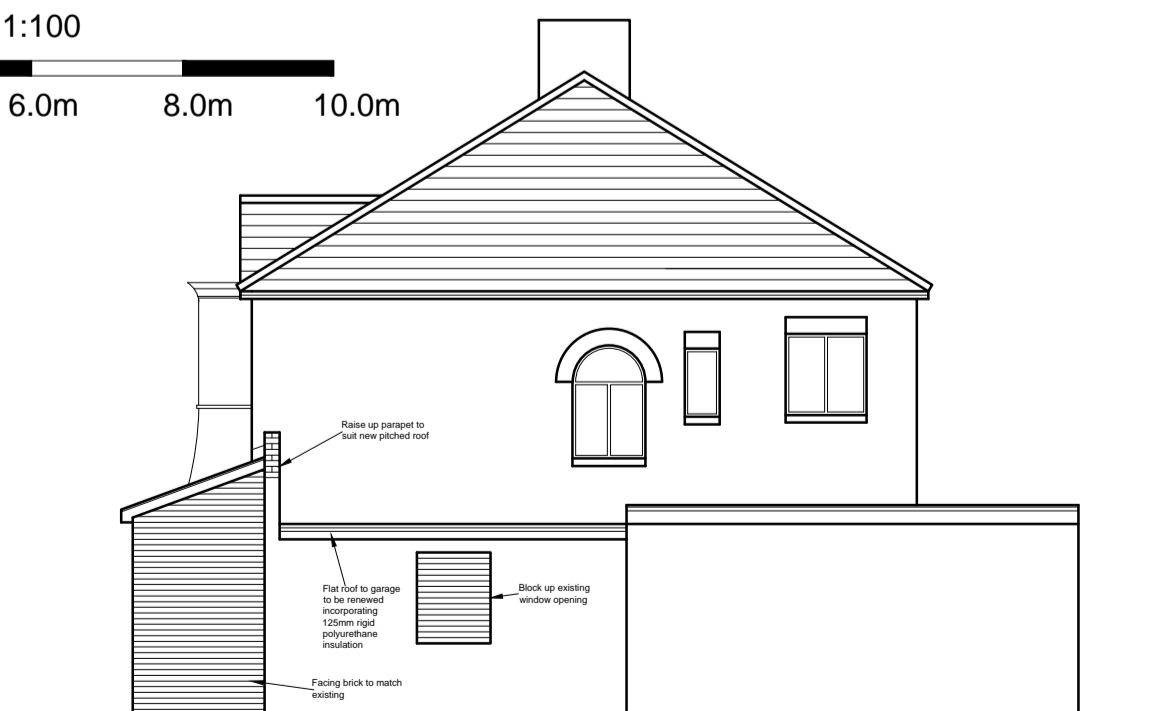

RH SIDE ELEVATION AS PROPOSED 1:100

Revisions: Date: Init:

**Sullivan Associates**  
CHARTERED BUILDING SURVEYORS  
14 Morwick Road, Warkworth, Morpeth  
Northumberland, NE65 0TD  
Tel: 01665 513 010  
email: info@sullivan-associates.co.uk

Client:  
Mrs. Liz McQuillen

Project:  
24 Morwick Road  
Warkworth  
Morpeth, Northumberland

Drawing Title:  
Floor Plans as Existing & Proposed  
Elevations as Existing & Proposed  
Site Location Plan

Drawn: Scale: A1 as shown

Checked: RS Date: Sept 2022

Project No: Drawing No: Rev No:

**22026 101 E**