

Finished extension drawings

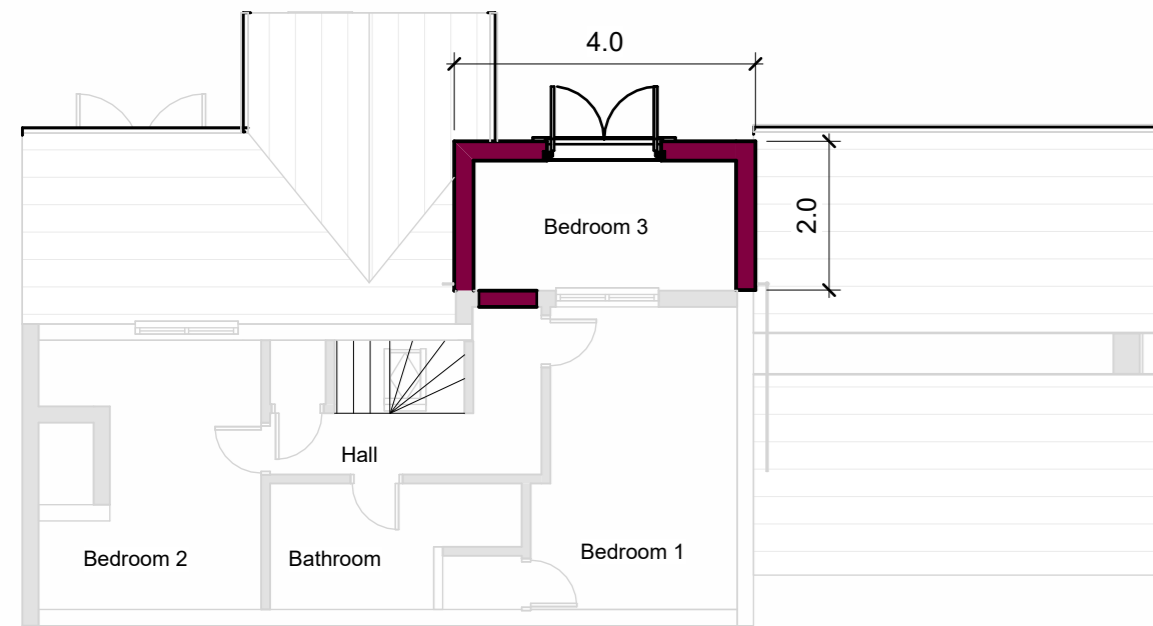

**First Floor Plan - Proposed**  
1 : 100

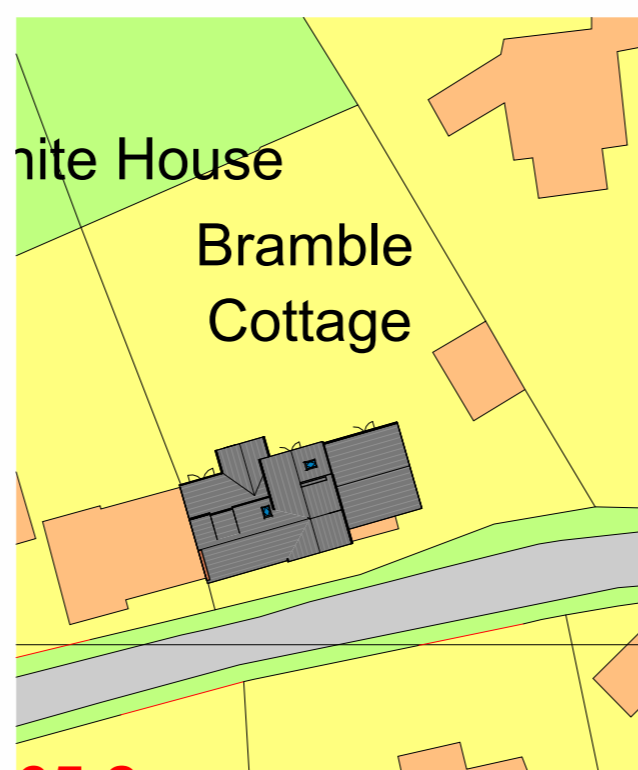

**Block Plan**  
1 : 500

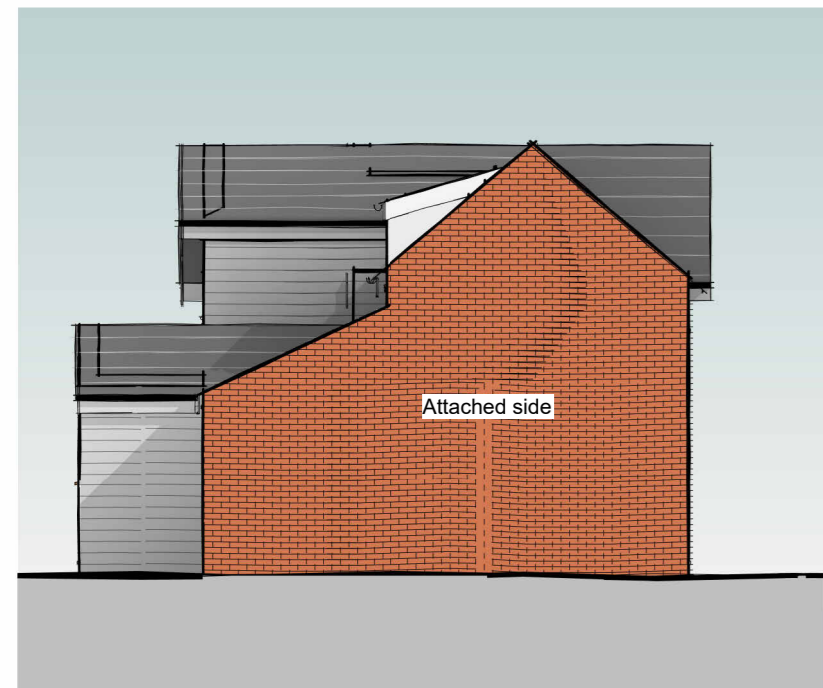

**Left Elevation - Proposed**  
1 : 100

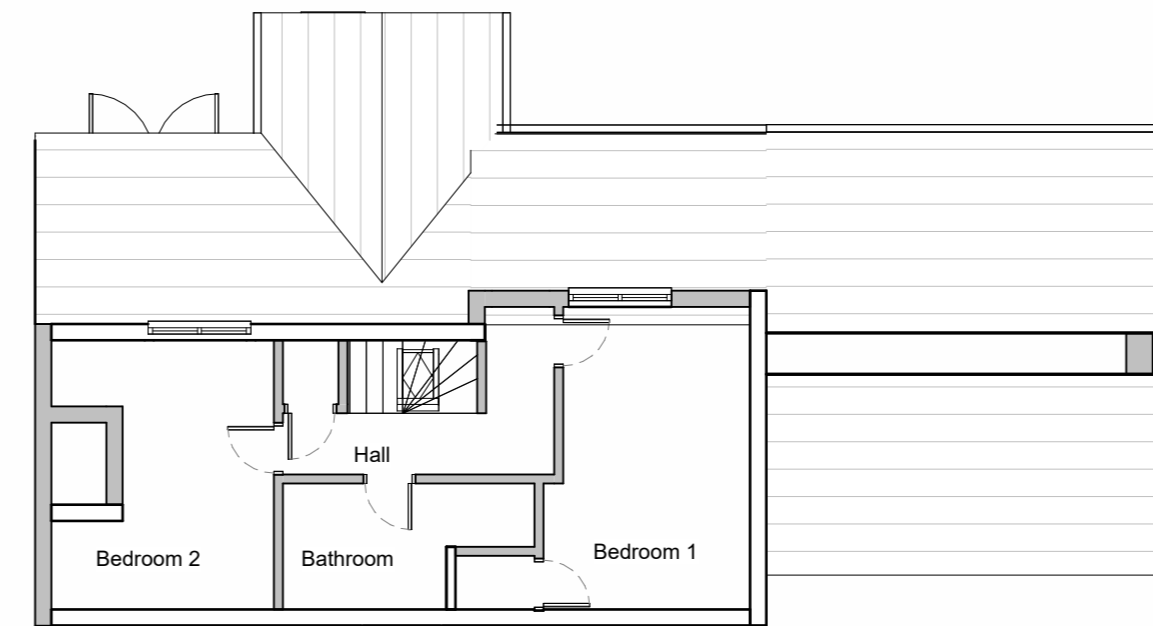

**First Floor Plan-Existing**  
1 : 100

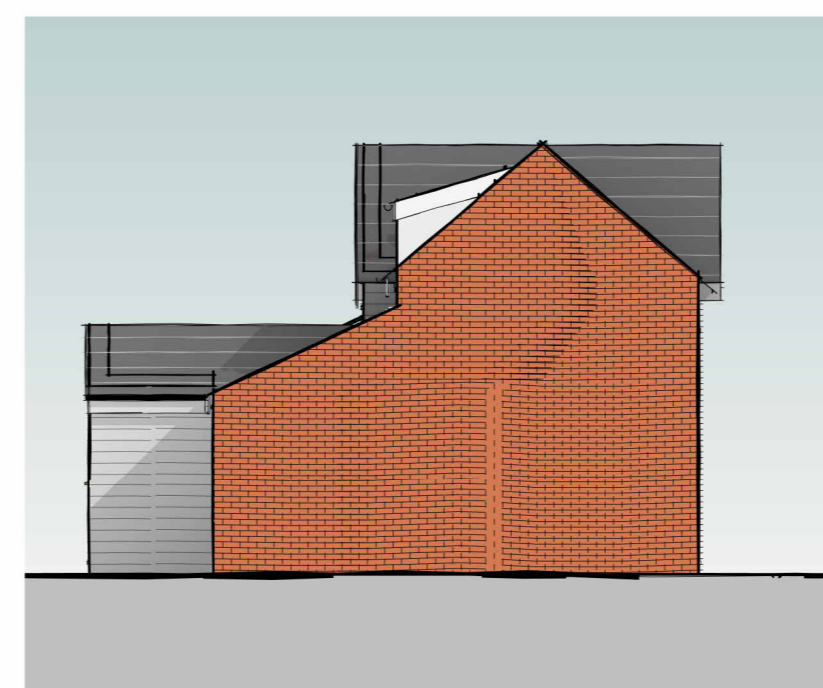

**Left Elevation - Existing**  
1 : 100

Previous rear elevation



**Rear Elevation - Existing**  
1 : 100

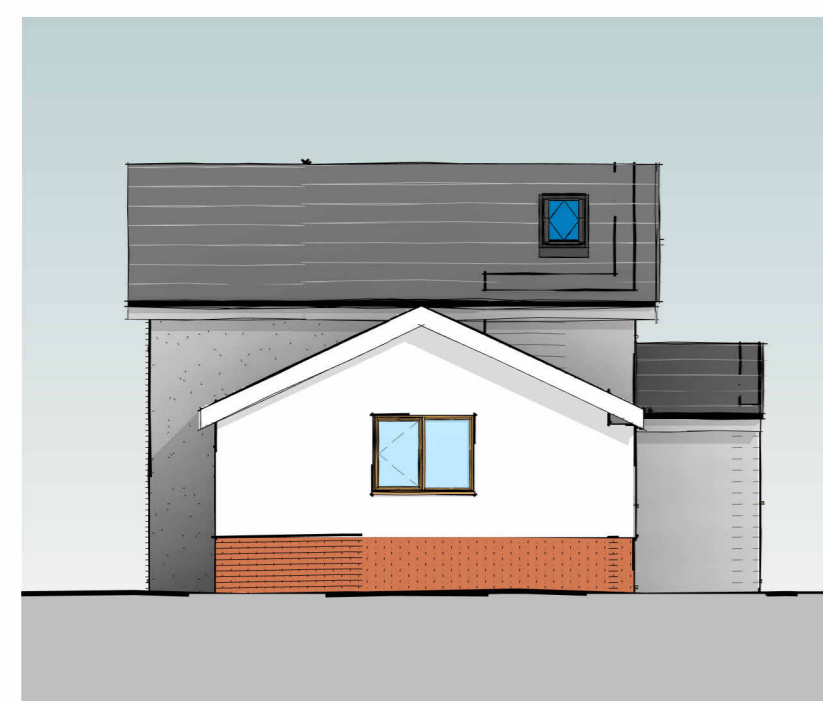

**Right Elevation - Proposed**  
1 : 100



**Rear Elevation - Proposed**  
1 : 100

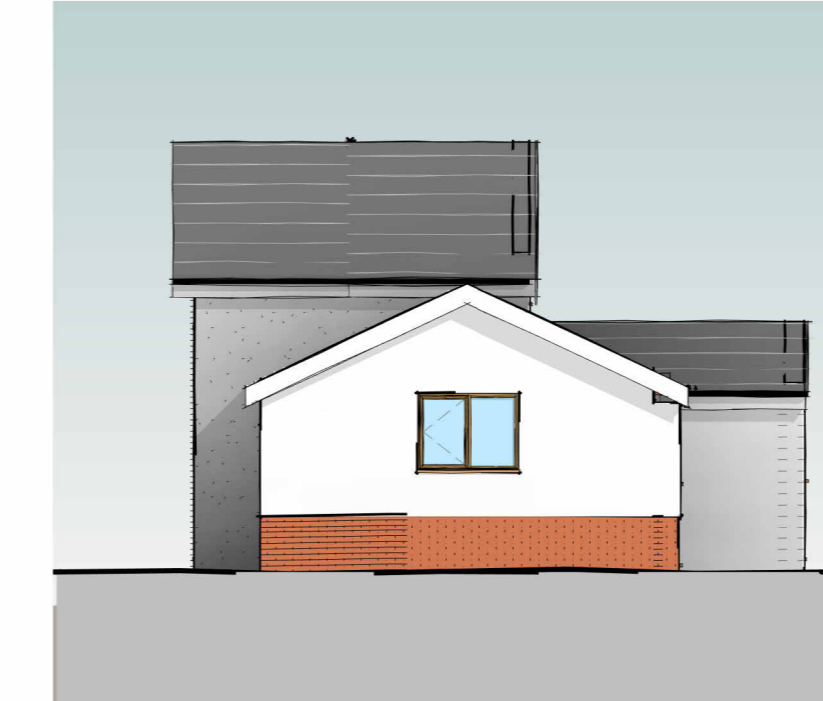

**Right Elevation - Existing**  
1 : 100

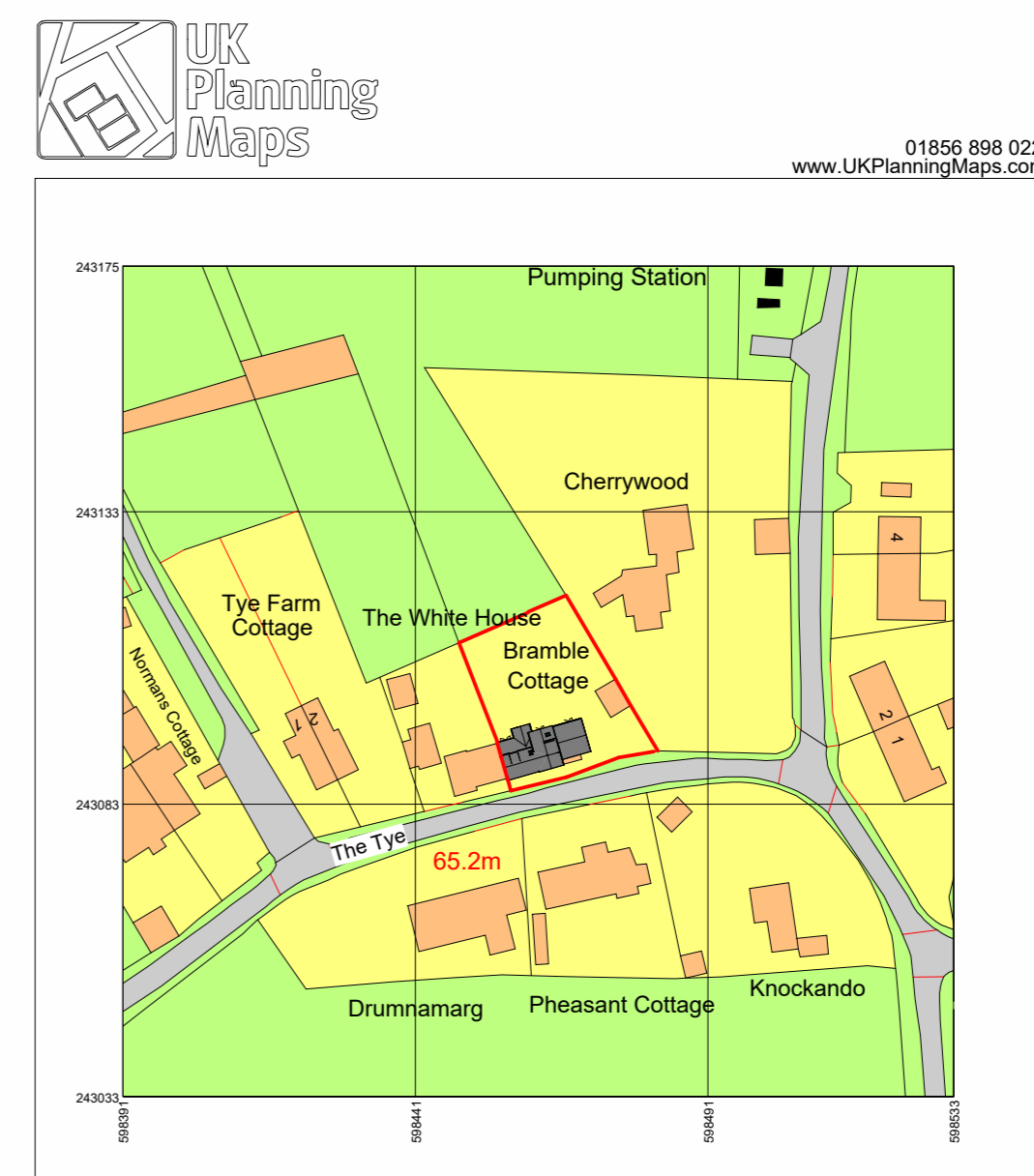

**Location Plan**  
1 : 1250

Revision:		
Project: Bramble cottages, Kersey tye, IP7 6HB		
Client: Mr and Mrs Whittaker		
Drawing Title: Plans and Elevations- New Dormer		
Project Ref / Drawing No: PP001		
Scale: As indicated @A1	Date: 08.12.2022	Drawn: RF

Class B Permitted development guidance

- New Dormer less than 40m3 cubic content
- Ridge no higher than main roof
- Similar materials used to dormer walls
- New dormer wall set back more than 200mm



1:100@A1



**RAG**  
DESIGNS

12 Trinity Close, Kesgrave, IP5 1JB  
Tel: 07887423988  
www.facebook.com/Ragdesigns1/