

EXISTING GROUND FLOOR THE OLD ONE HUNDRED AND ITS EAST WING 1:100

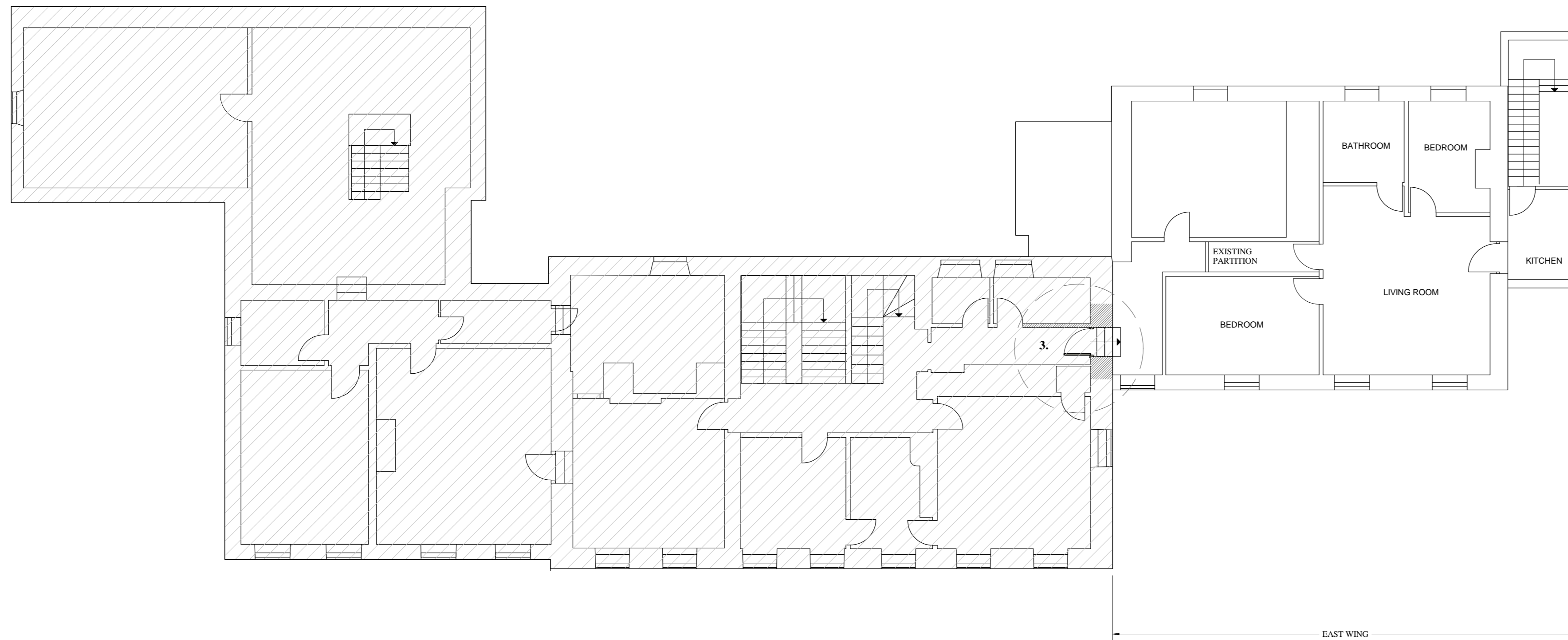

EXISTING FIRST FLOOR THE OLD ONE HUNDRED AND ITS EAST WING 1:100

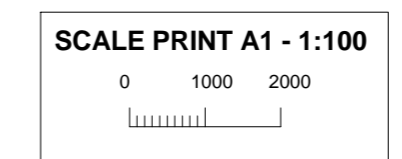

M/S KENNEDY Location: THE OLD HUNDRED ACTON TURVILLE ROAD TORMARTON GL9 1JB	Drawing number KENNEDY081122E	Drawing title EAST WING EXISTING LAYOUTS AS APPROVED BY P22/01404/LB	Drawing produced by Adrian Forber Plan Drawing Service 01179491826 Copyright 2022, Adrian Forber Plan Drawing Services
	Date: 08 NOVEMBER 2022 Scale: 1:100	These drawings are shown true to stated scales. However, Adrian Forber Plan Drawing Services cannot accept responsibility for errors made by others in scaling from this drawing. Not intended as working drawing.	