

EXISTING AND PROPOSED VERTICAL SECTION

EXISTING AND PROPOSED ELEVATION E1 1:5

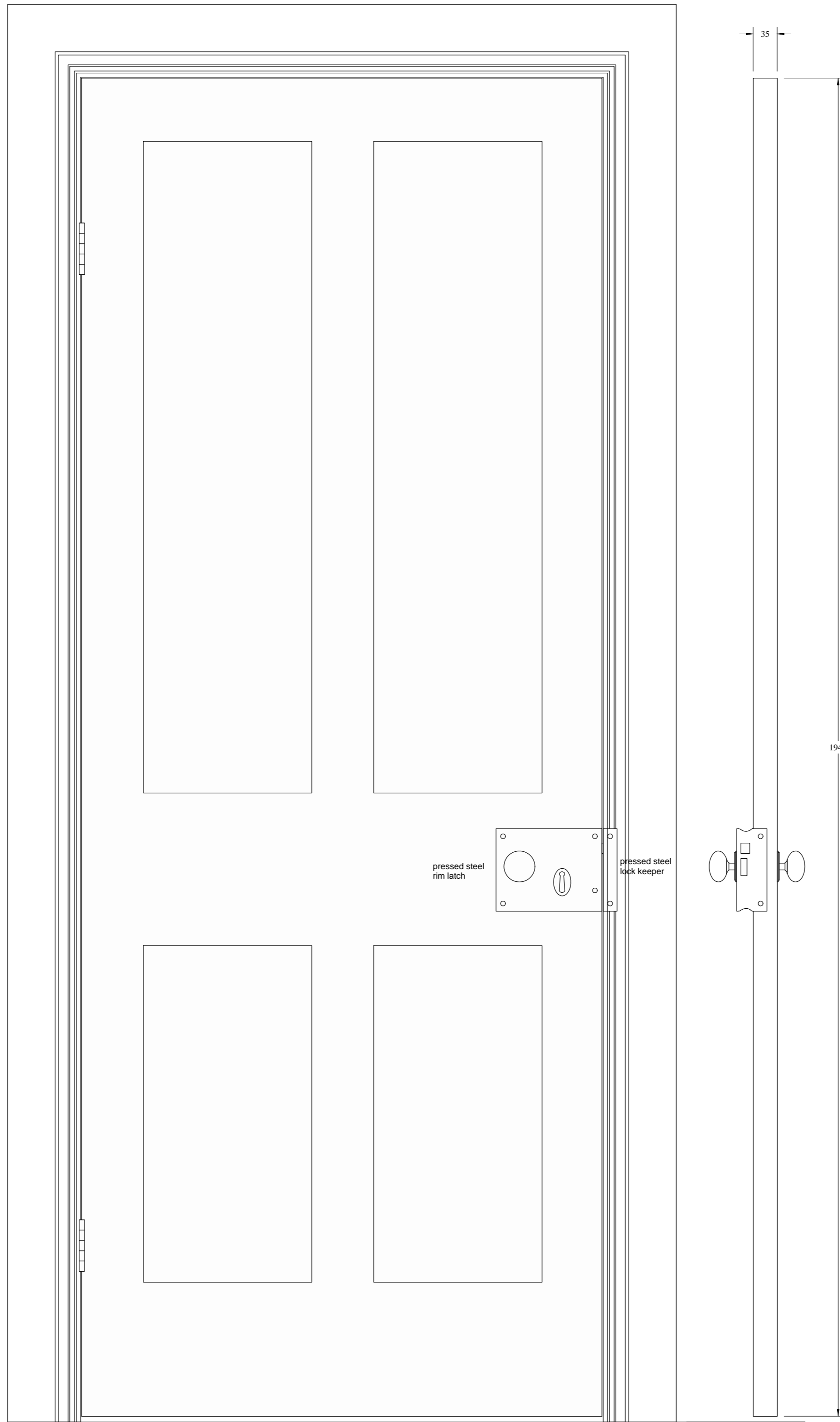

EXISTING AND PROPOSED ELEVATION E2 1:5

EXISTING AND PROPOSED ELEVATION E3

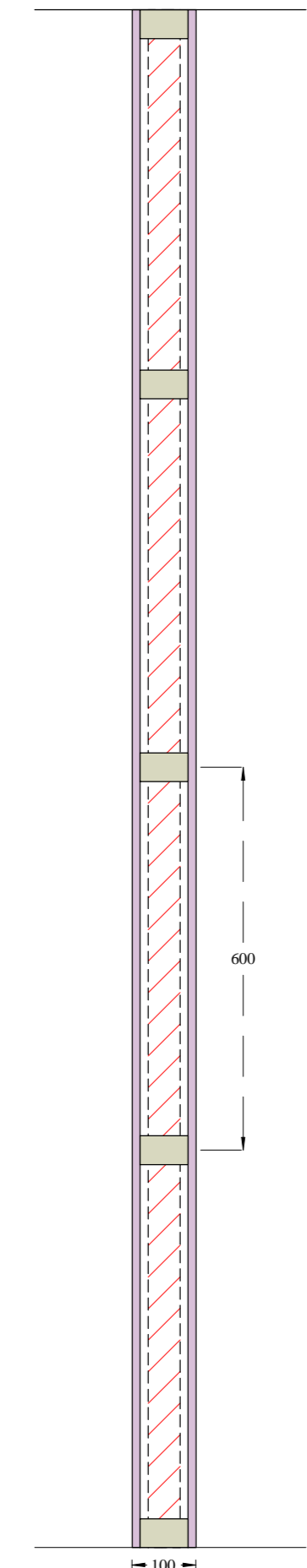

EXISTING AND PROPOSED PARTITION VERTICAL SECTION 1:10

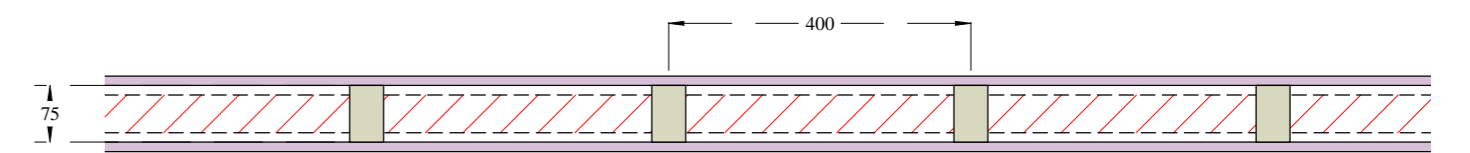

EXISTING AND PROPOSED PARTITION HORIZONTAL SECTION/PLAN 1:10



EXISTING AND PROPOSED HORIZONTAL SECTION/PLAN 1:5

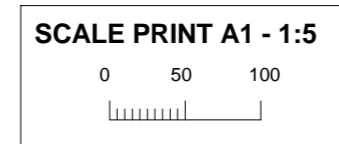
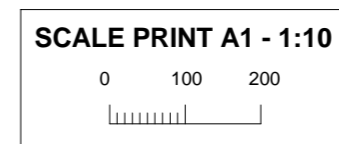

M/S KENNEDY Location: THE OLD HUNDRED ACTON TURVILLE ROAD TORMARTON GL1 1JF	Drawing number KENNEDY 221122DD	Drawing title DOOR AND PARTITION DETAILS 2	Drawing produced by Adrian Forber Plan Drawing Service 0117 9491826 Copyright 2022, Adrian Forber Plan Drawing Services
	Date: 08 NOVEMBER 2022 Scale: 1:5, 1:10	Revisions:	These drawings are shown true to stated scales however Adrian Forber Plan Drawing Services cannot accept responsibility for errors made by others in scaling from this drawing. Not intended as working drawing.