

PROPOSED GROUND FLOOR THE OLD ONE HUNDRED AND ITS EAST WING 1:100

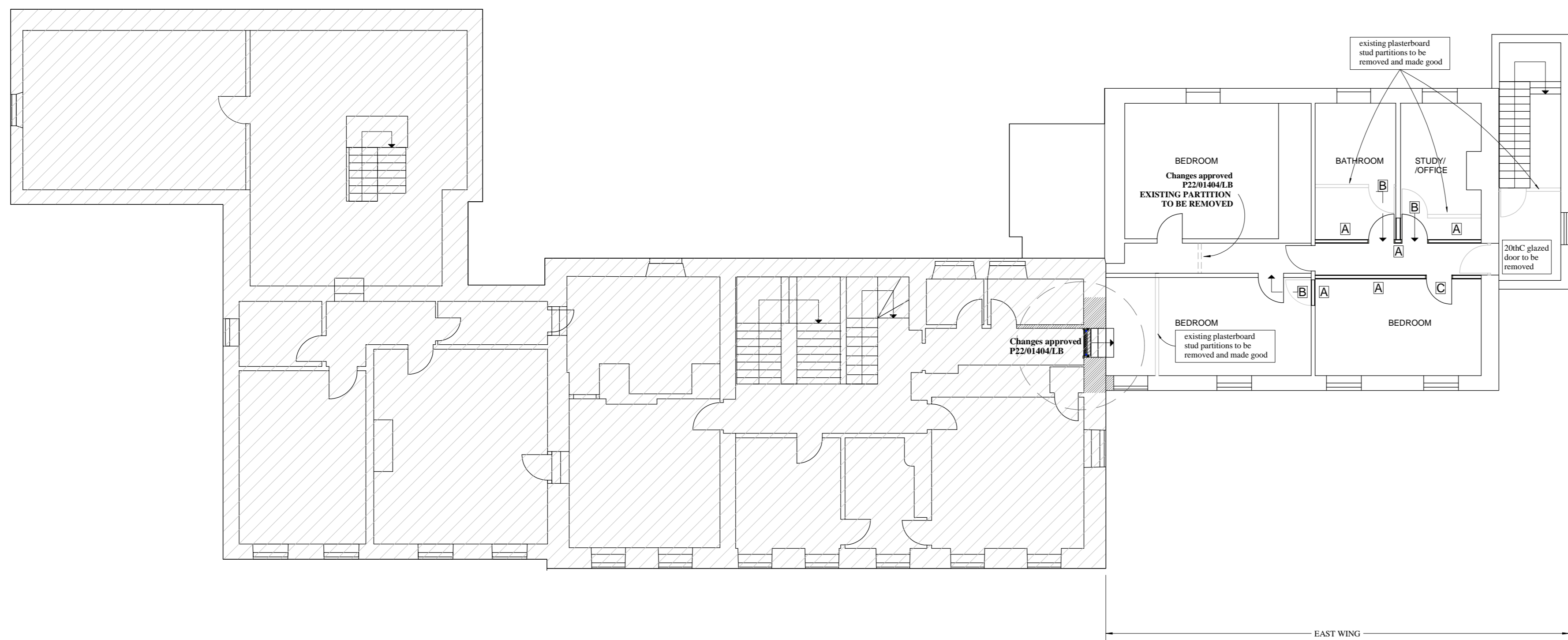

PROPOSED FIRST FLOOR THE OLD ONE HUNDRED AND ITS EAST WING 1:100

- A** New stud partition With rebung doors. Details per drawing. Both sides - 12.5mm plasterboard, joints taped and filled. Plaster skim finish. 47x75 c16 studs at 400mm vertical centres, 600 horizontal centres, 50mm glassfibre mat suspended in cavity. 30mm noisestopsystems.co.uk isolation tape laid over structural floors or plates etc. tape also to be applied vertically where partitions abut external or separating walls to separate first vertical stud from masonry.
- B** Existing door to be carefully removed. And rebung in new frame in the new partition.
- C** New door, frame and door furniture. Softwood door and frame painted in oil based eggshell finish paint system. To match existing per detailed drawings.

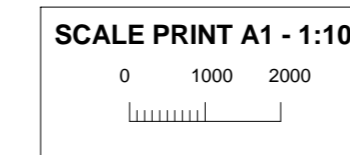

<b>M/S KENNEDY</b>	Drawing number KENNEDY081122P	Drawing title <b>EAST WING PROPOSED LAYOUTS</b>	Drawing produced by Adrian Forber Plan Drawing Service 0117 9491 626
Location: THE OLD HUNDRED ACTON TURVILLE ROAD TORMARTON GL9 1JB	Date: 08 NOVEMBER 2022 Scale: 1:100	Copyright 2022, Adrian Forber Plan Drawing Services These drawings are shown true to stated scales however Adrian Forber Plan Drawing Services cannot accept responsibility for errors made by others in scaling from this drawing. Not intended as working drawing.	Revisions: