

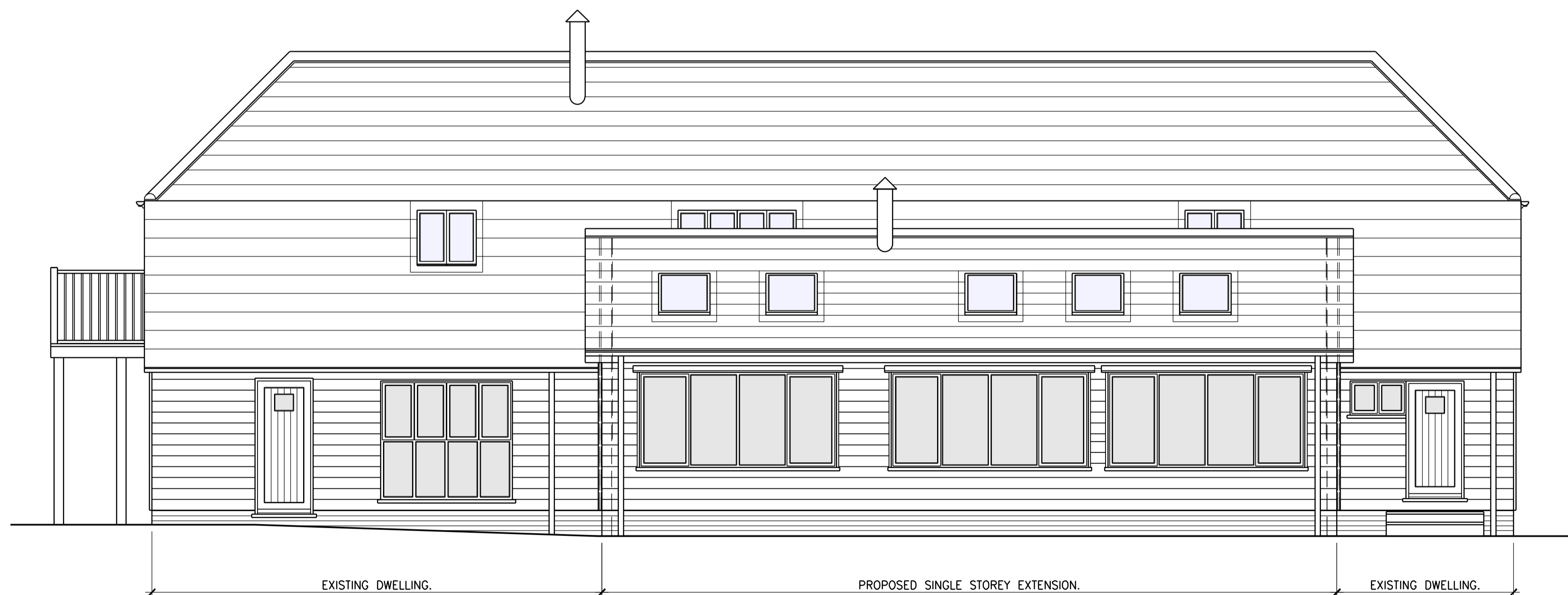

PROPOSED SIDE ELEVATION
SCALE 1:50



PROPOSED SIDE ELEVATION
SCALE 1:50



PROPOSED REAR ELEVATION
SCALE 1:50

FINISHES

ROOF :- NATURAL SLATE ROOF FINISH, ROOF PITCH 30 DEGREES.

RAINWATER GOODS & FASCIABOARDS ETC :- BLACK PVC RAINWATER GOODS ON WHITE UPVC FASCIABOARDS.

WINDOWS & DOORS :- BLACK POWDER COATED ALUMINIUM DOUBLE GLAZED DOORS & WINDOWS. ROOFLIGHTS TO BE VELUX DOUBLE GLAZED UNITS COLOUR GRAPHITE GREY.

EXTERNAL WALLS :- BLACK STAINED FEATHEREDGED BOARDING ON MATCHING RED FACING BRICKWORK PLINTH.

Contract
PROPOSED SINGLE STOREY REAR EXTENSION AT THE GRANARY BARN, BRADFIELD ROAD, WIX, MANNINGTREE, ESSEX. CO11 2SH.

Title
PROPOSED ELEVATIONS.

Client
MR & MRS J. TAYLOR.

REV	DATE	DESCRIPTION
P	10/22	PRELIMINARY-ISSUED FOR PLANNING APPROVAL.

Stour Valley Design
Planning & Building Design Service
Swain Corner Mill Lane, Bradfield, Essex, CO11 2JF

Scale 1:50.
Date OCTOBER 2022.
Drawn S. TANKARD

Drawing No. 05-2022-05 P1