

PROPOSED FRONT NORTH ELEVATION ..From Mill Lane

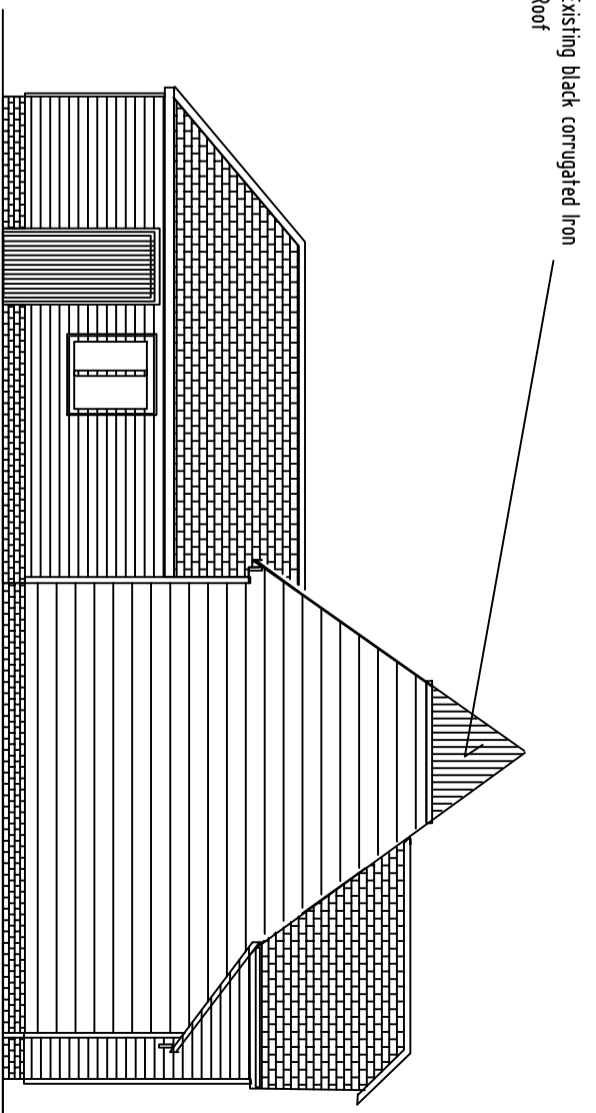

WEST ELEVATION from Burnside

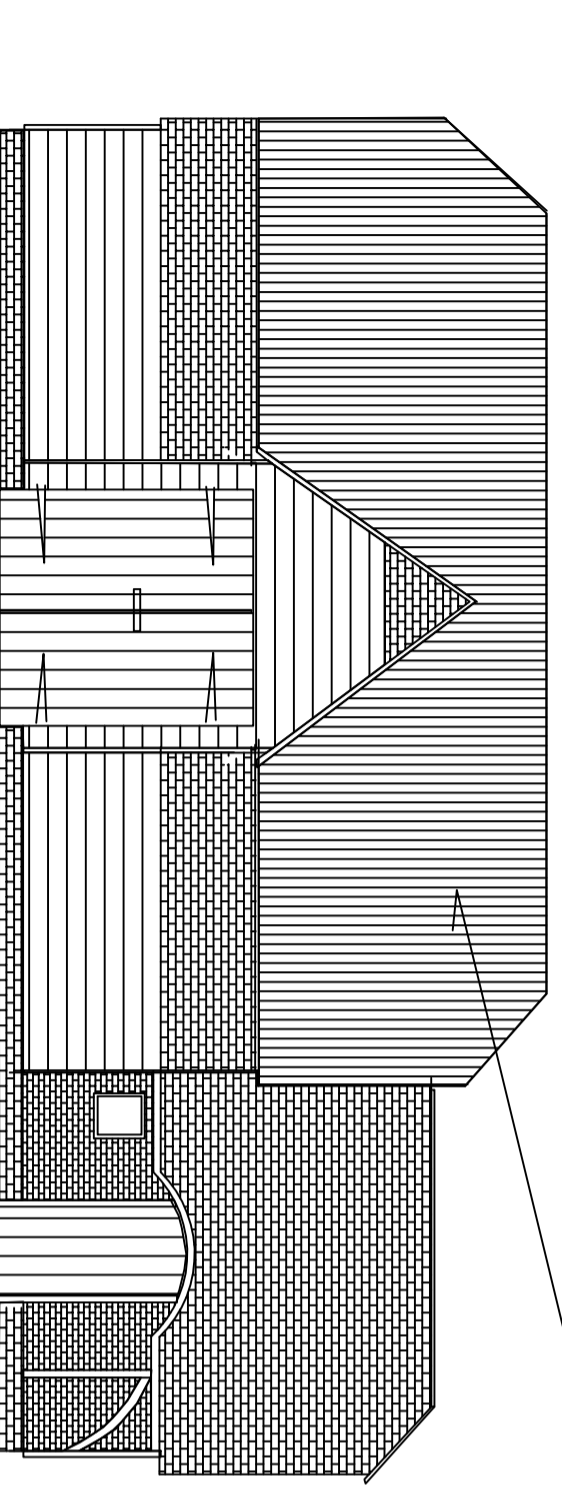

SOUTH ELEVATION From Rear

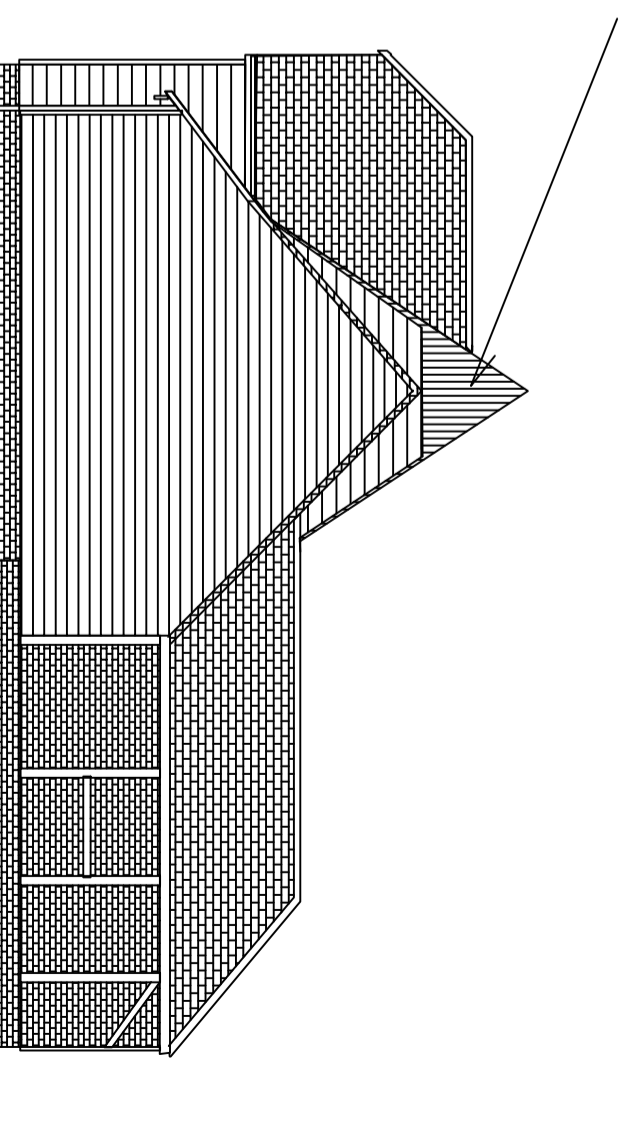

EAST ELEVATION from Mill Barn Cottage

EXISTING MATERIALS NOTES

Roof - Main Barn- Original Black Corrugated Iron- existing under thatch
 Annex Buildings - Old Clay Tiles & "Keymer" Hand Made Seconds
 Walls - Elm and Softwood Weather Board painted Black
 Doors - Black Timber
 Bricks - Michemarsch Multi Red
 Proposed Gutters - Black

GENERAL NOTES relating to Roof To Main Barn- This Application

1. The 30 year old thatch is now compleatly rotten and starting to leak
2. The thatch needs removing to address leaks and vermin. It will rot off soon.
3. The barn was listed with an iron roof
4. This iron roof is still under the thatch and once simply repaired is servicable
5. It will be now possible to install gutters to prevent water now penetrating cladding

GENERALNOTE

Due to the nature of this drawing all lines are very straight. Please refer to photos showing the more natural view of the Barn



| | | |
|--------------------------------------------------------------------------------------------------------------------------|-----------------------|-------------------------------------------------|
| 0 | Nov 2022 | Removal of rotten thatch to Re-expose Iron Roof |
| Rev. | Date | Description |
| Application Details | | |
| PROPOSED REMOVAL of THATCH TO MILL BARN MILL LANE, ECCHINSWELL, RG20 4UD RESULTING ELEVATIONS | | |
| Drawn by: | R N Byatt, Mill House | |
| Applicant: | Ecchinswell, RG20 4UD | |
| Date | Nov 2022 | Scales 1:100 @ A3 |
| Dwg No. | RB-22-11.... | 02 |
| Rev. | 0 | |