

PROPOSED FRONT NORTH ELEVATION .From Mill Lane

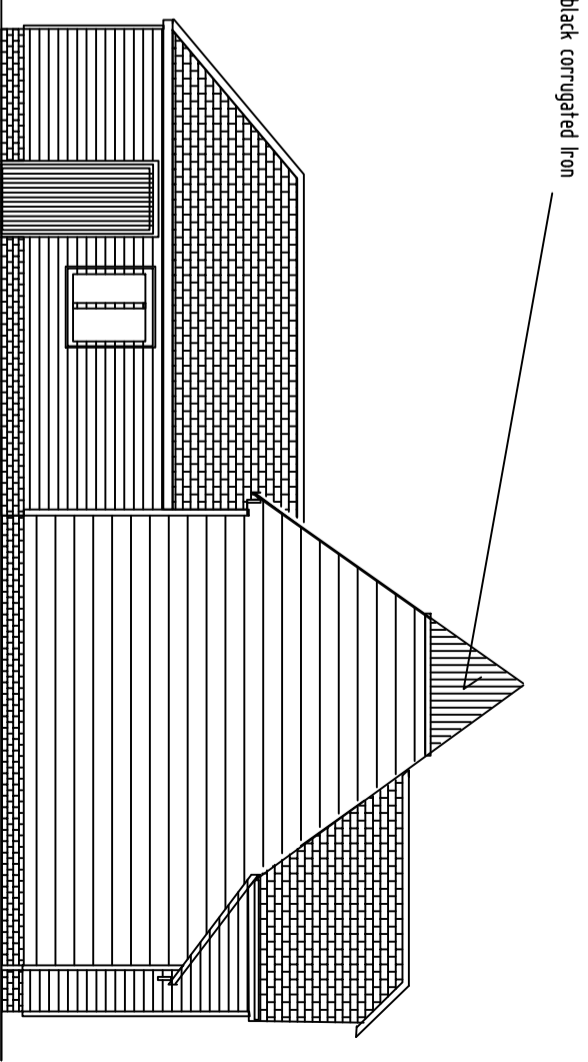

WEST ELEVATION from Burnside

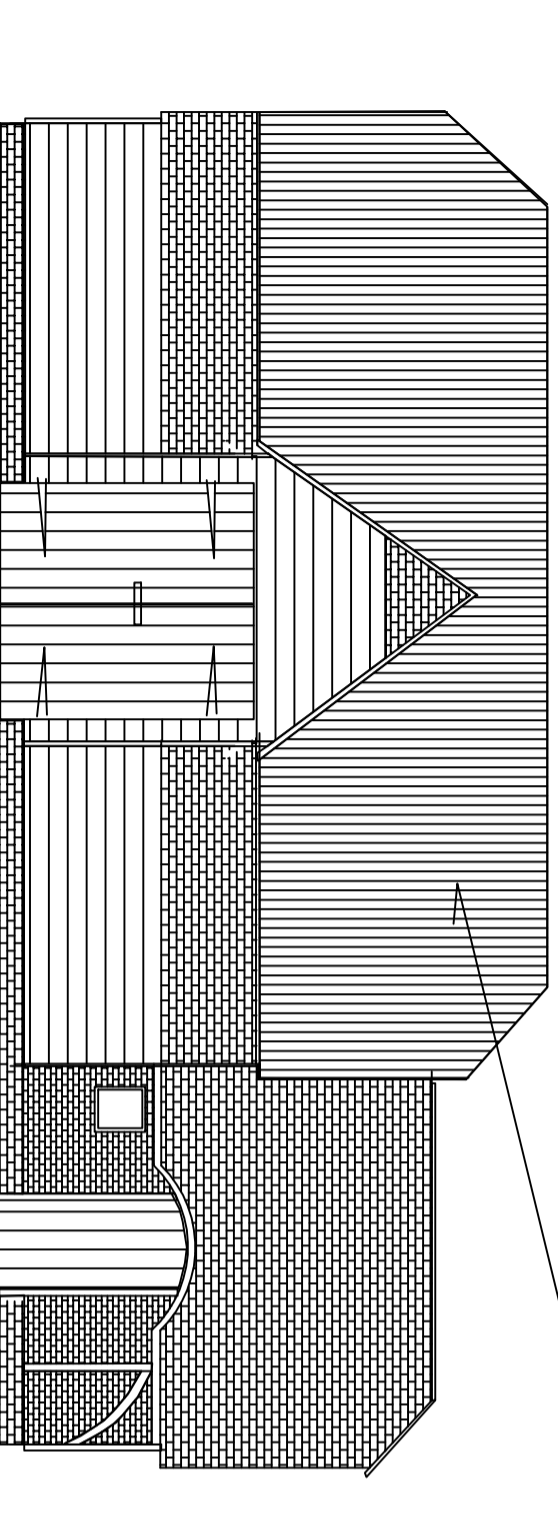

SOUTH ELEVATION From Rear

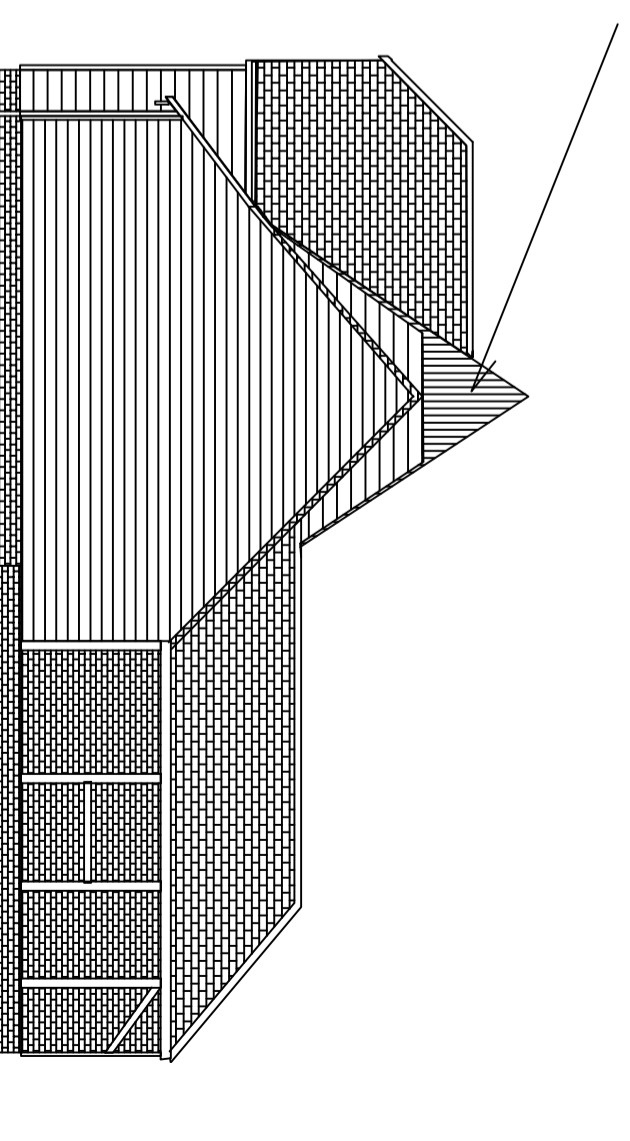

EAST ELEVATION from Mill Barn Cottage

**PROPOSED MATERIALS NOTES**

Roof - Main Barn- Original Black Corrugated Iron- existing under thatch  
 Annex Buildings - Old Clay Tiles & "Keymer" Hand Made Seconds  
 Walls - Elm and Softwood Weather Board painted Black  
 Doors - Black Timber  
 Bricks - Michmarsh Multi Red  
 Gutters - Black

**GENERAL NOTES** relating to Roof To Main Barn- This Application

1. The 30 year old thatch is now compleatly rotten and starting to leak
2. The thatch needs removing to address leaks and vermin. It will rot off soon.
3. The barn was listed with an iron roof
4. This iron roof is still under the thatch and once simply repaired is servicable
5. It will be now possible to install gutters to prevent water now penetrating cladding

**GENERALNOTE**

Due to the nature of this drawing all lines are very straight.  
 Please refer to photos showing the more natural view of the Barn



Scale 1:100 A3

0	Nov 2022	Removal of rotten thatch to Re-expose Iron Roof
Rev.	Date	Description
Application Details		

PROPOSED REMOVAL of THATCH TO MILL BARN  
 MILL LANE, ECCHINSWELL, RG20 4UD

**PROPOSED ELEVATIONS**

Drawn by: RNB	Date Nov 2022	Scales 1:100 @ A3
Applicant R N Byatt, Mill House Ecchinswell, RG20 4UD	Date Nov 2022	Rev. 0