

Rear Elevation
scale 1:50

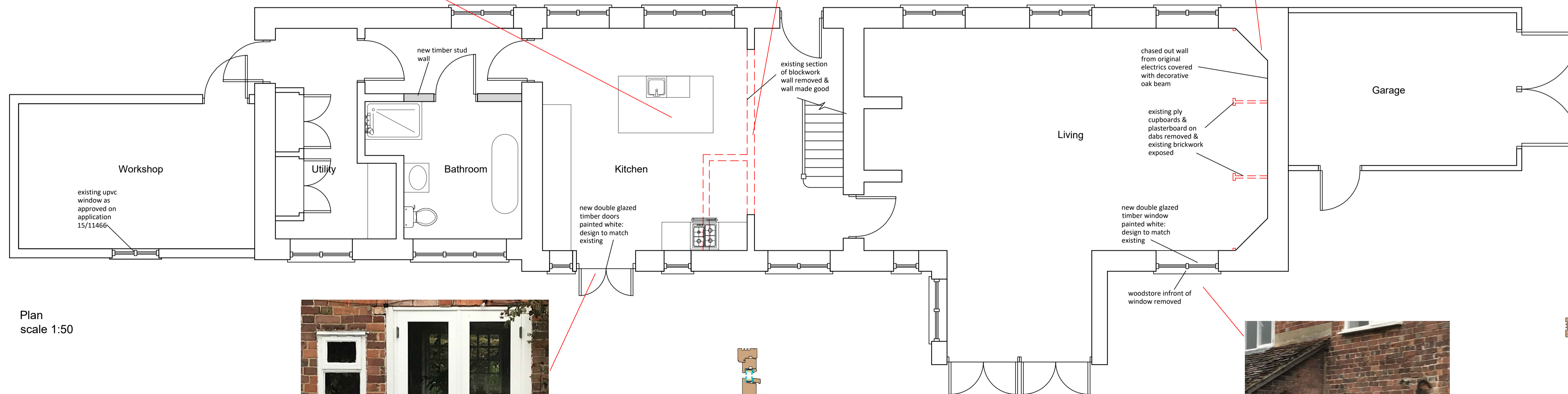

Plan
scale 1:50

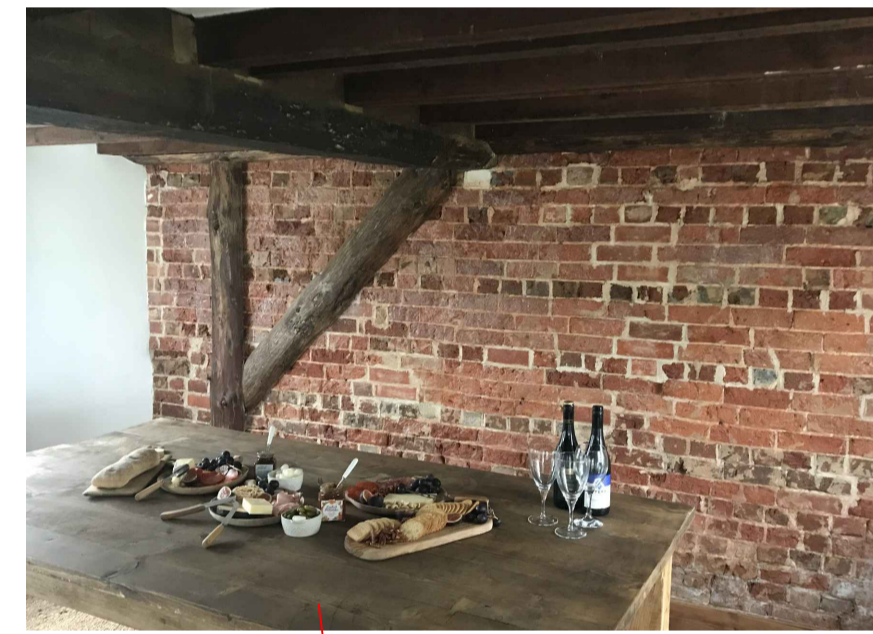
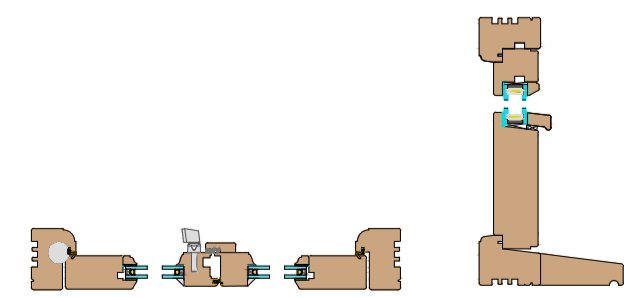
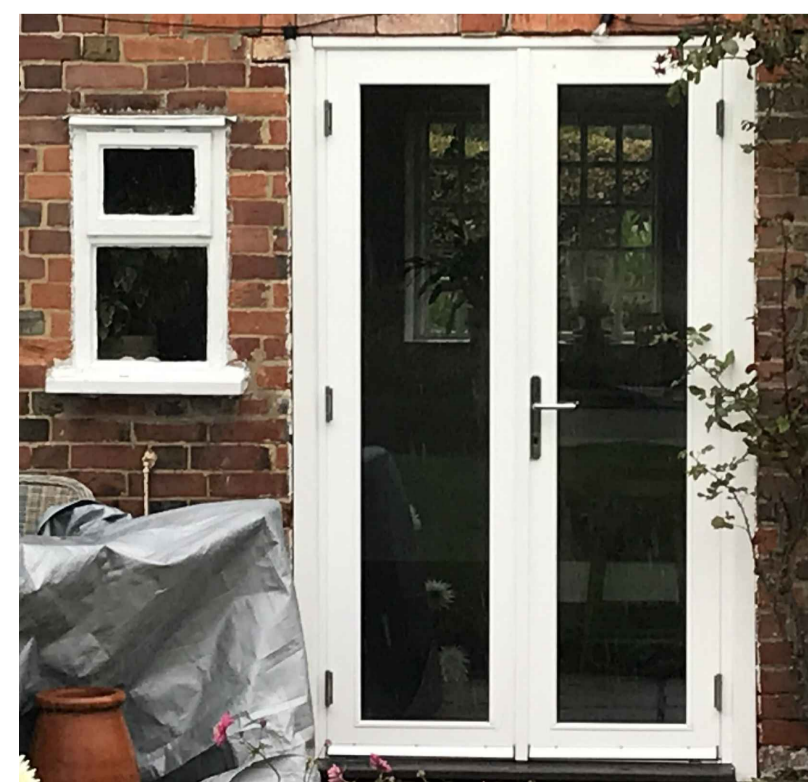

Door Detail
scale 1:10

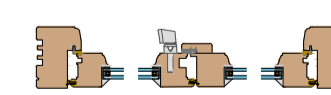

Window Detail
scale 1:10

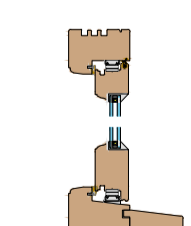

Project
The Long House, Salisbury Road,
Breamore, SP6 2EA.

Drawing Title
Proposed plans & elevations

scale @ A1 1:50 & 1:10	checked .
date Oct '22	drawn VT

326-05

