

NOTES:
 Copyright Robert Blake Designs. This drawing shall not be copied in whole or part without the written permission of Robert Blake Designs

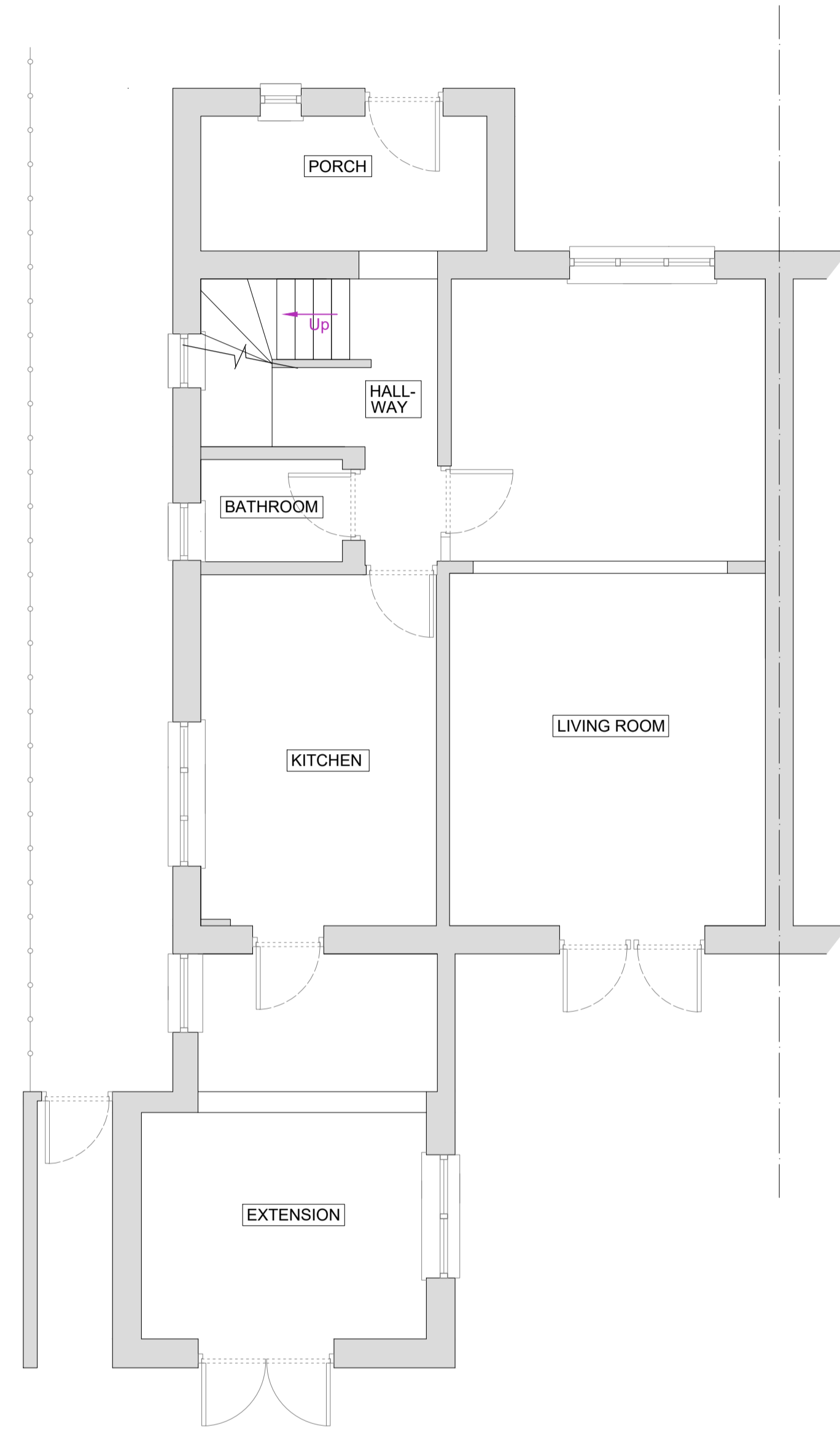

Existing Ground Floor Layout
 (Scale = 1:50)

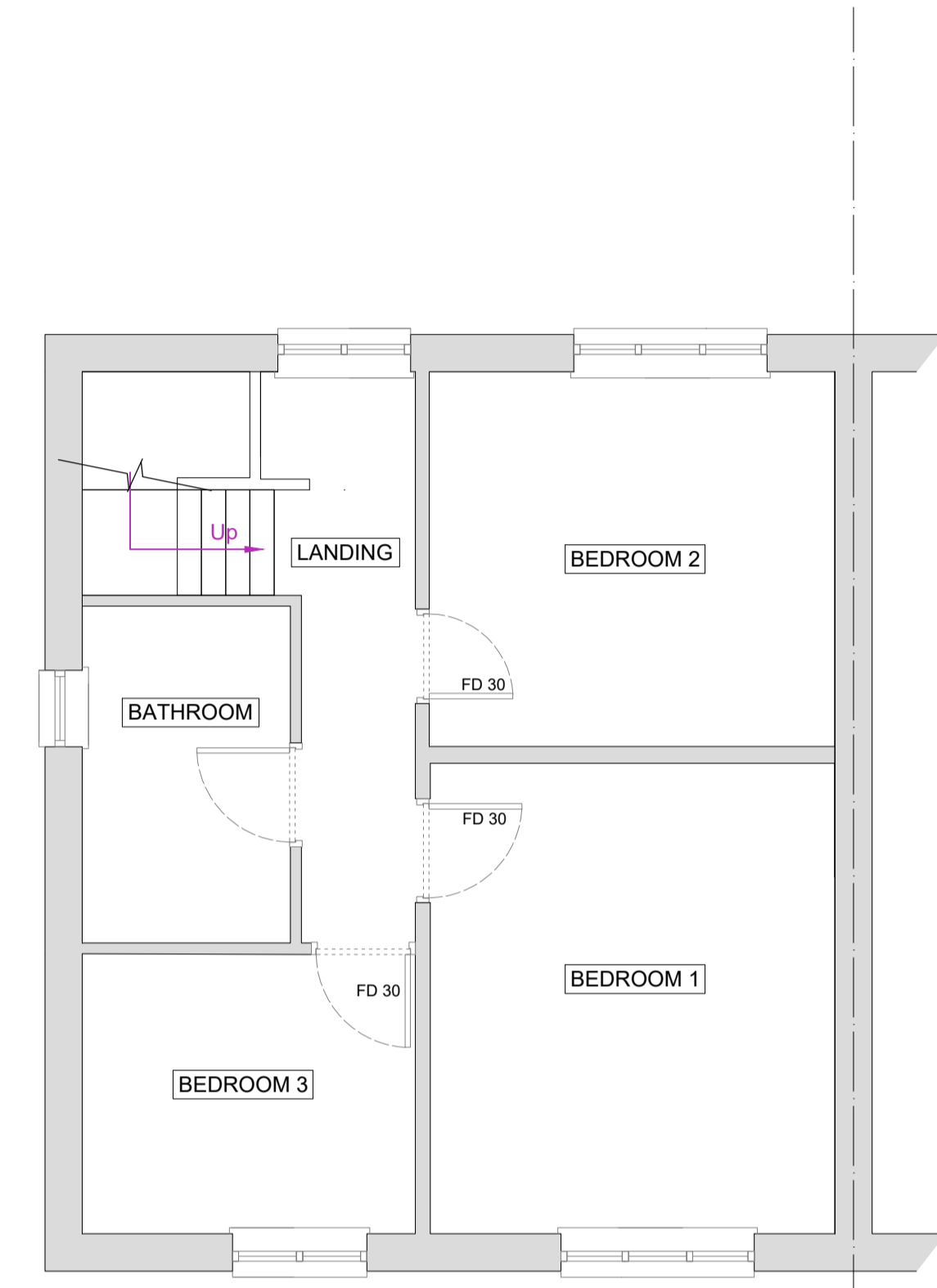

Existing First Floor Layout
 (Scale = 1:50)

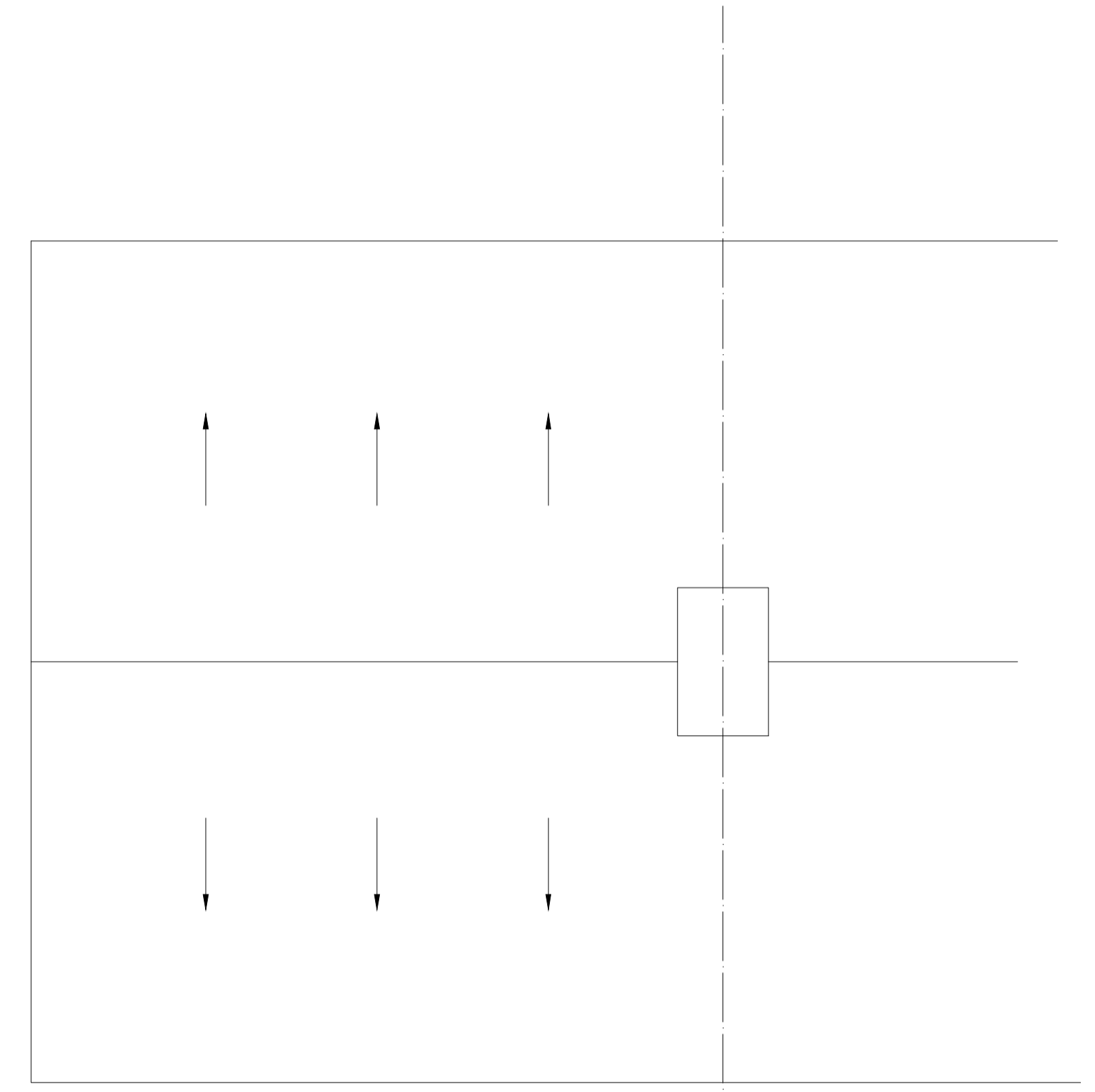

Existing Roof Layout
 (Scale = 1:50)

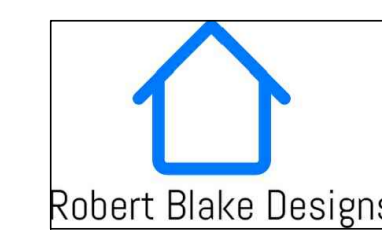

Harlow Enterprise Hub,
 Kao Hockham Building,
 Harlow,
 Essex,
 CM20 2NQ
 Tel: 07707138283
 Email: mail@robertblakedesigns.co.uk
 Site: www.robertblakedesigns.co.uk

Project 15 Crawley End, Crishall,
 SG8 8QL
 Title Planning Drawing - Sheet 02
 Scale As shown @A1 (x2@A3)
 Date December 2022
 Drwg. No. 2545-02 Rev. -