

Do not scale from this drawing other than for planning purposes.

Contractor to check all dimensions prior to commencement on site and notify the architect of any errors, omissions or discrepancies.
The architect retains copyright of this drawing, no copies or alterations may be made without their permission.

CDM Design Risk Assessment

Refer to Risk Assessment/Health and Safety Plan
The following particular risks have been identified:

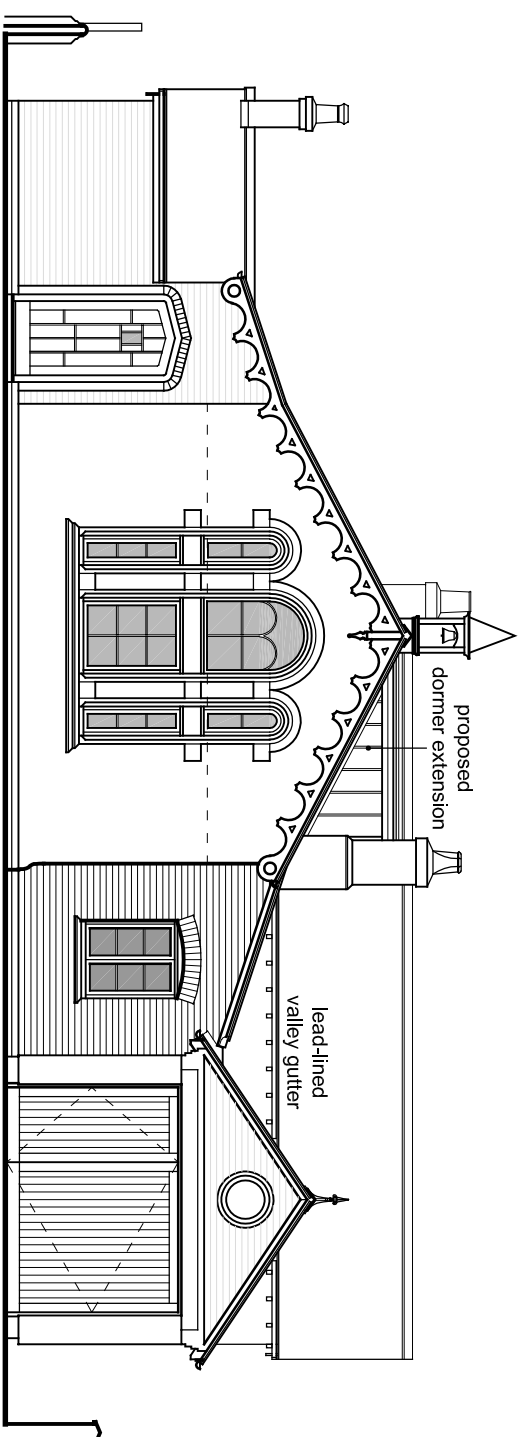

Front

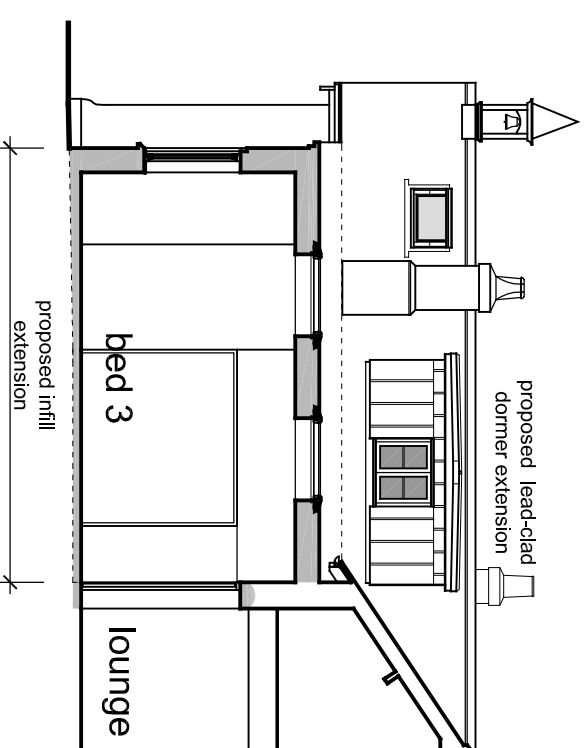

Section b-b

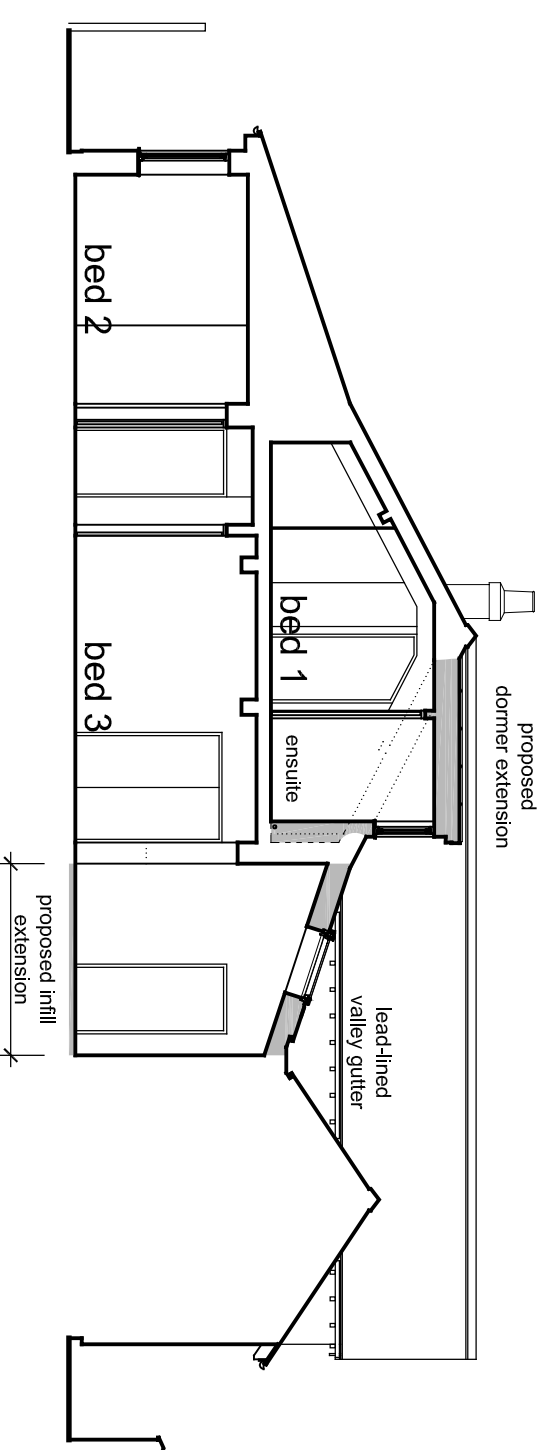

Section a-a

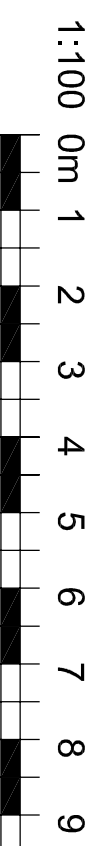

PLANNING

Alterations and Extension
The Old School, Brook St. Hurcote
For Mr. S Bland.

Proposed

Elevations - Section a-a/b-b

project no.	diag. no.	rev.
B17	(PL)02	--
scale	date	@ ref
1:100 @A3	Nov '22	jem

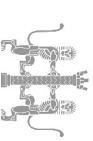

Johnathan Monk Chartered Architect
Bachelors/Arch, DipArch, RGDIP Arch, RIBA A&B
t: 07841 83420 | e: johnathan.monk@jpmvsn.co.uk