

East 1:100

South 1:100

West 1:100

North 1:100

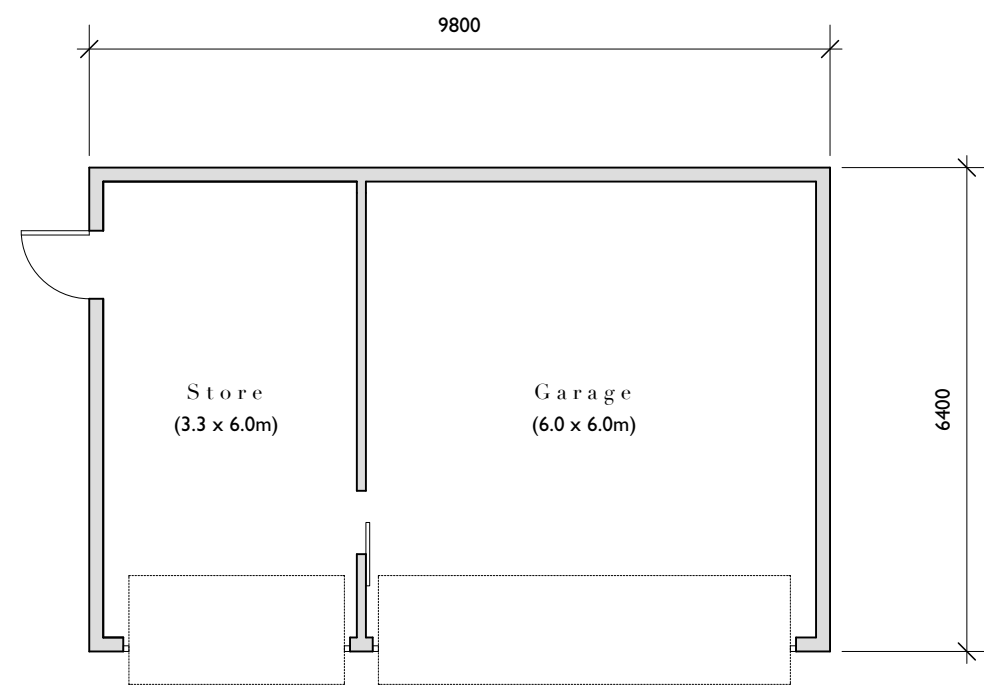

Floor Plan 1:100

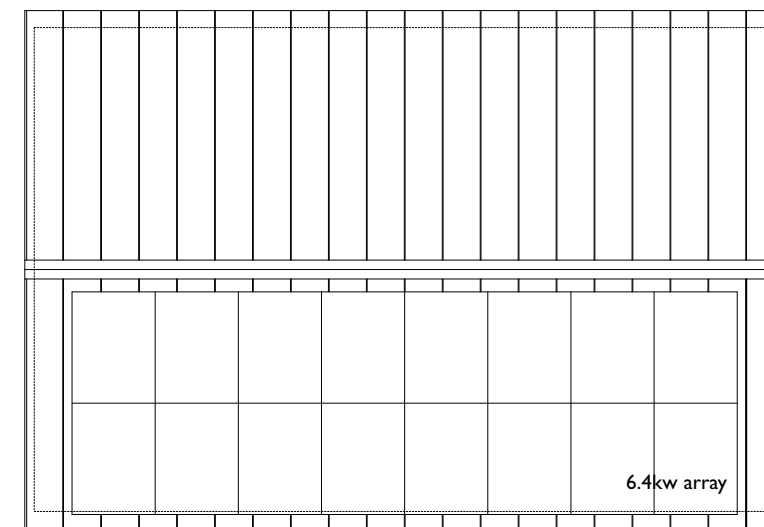

Roof Plan 1:100

**Materials**

- Walls - Coloured render
- Roof - Standing seam metal
- Joinery - Powder coated metal

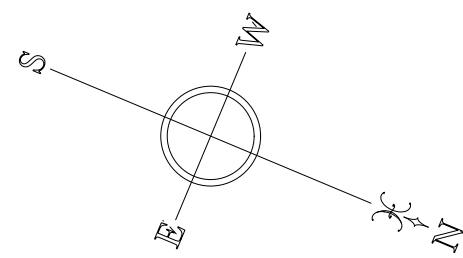

Rev.A Dimensions added.

**ROGER BALMER  
DESIGN**

●  
FOUNTAIN HOUSE STUDIO THE STREET EAST BERGHOLT COLCHESTER CO7 6TB  
Telephone: 01206 299477 Email: enquiries@rogerbalmerdesign.co.uk

Client	Project	Drawing
Mr and Mrs Adams	Three Bridges Norton Little Green	Garage as Proposed.

Scale	Date	Del.	Drawing no.	Rev.
1:100 at A1	November 2022	MJT	2922 - 05	A

Contractors must verify all dimensions and information on site prior to commencement of work. Do not scale from drawing.  
© Roger A Balmer Ltd