

2 Existing First Floor Plan
Scale 1:100

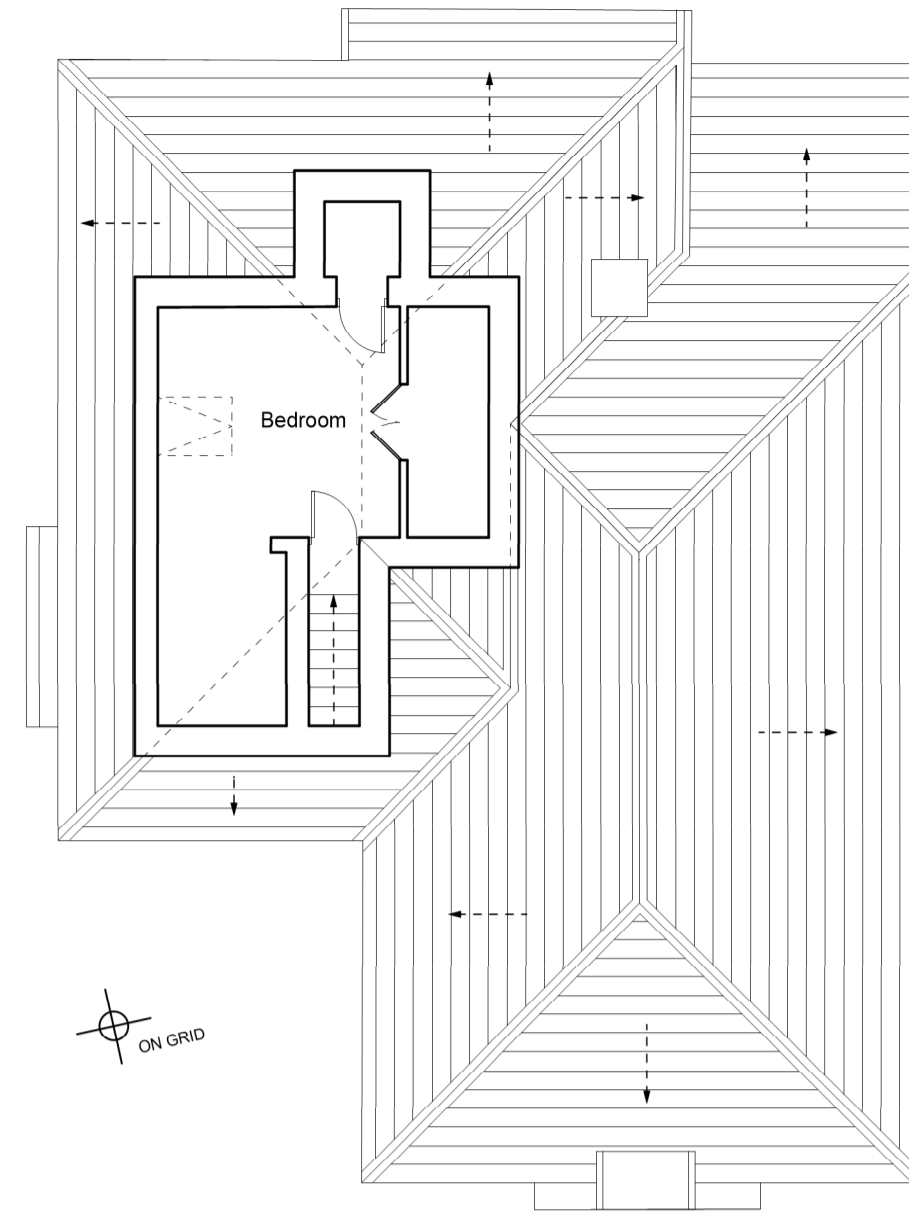

3 Existing Second Loft Floor Plan
Scale 1:100

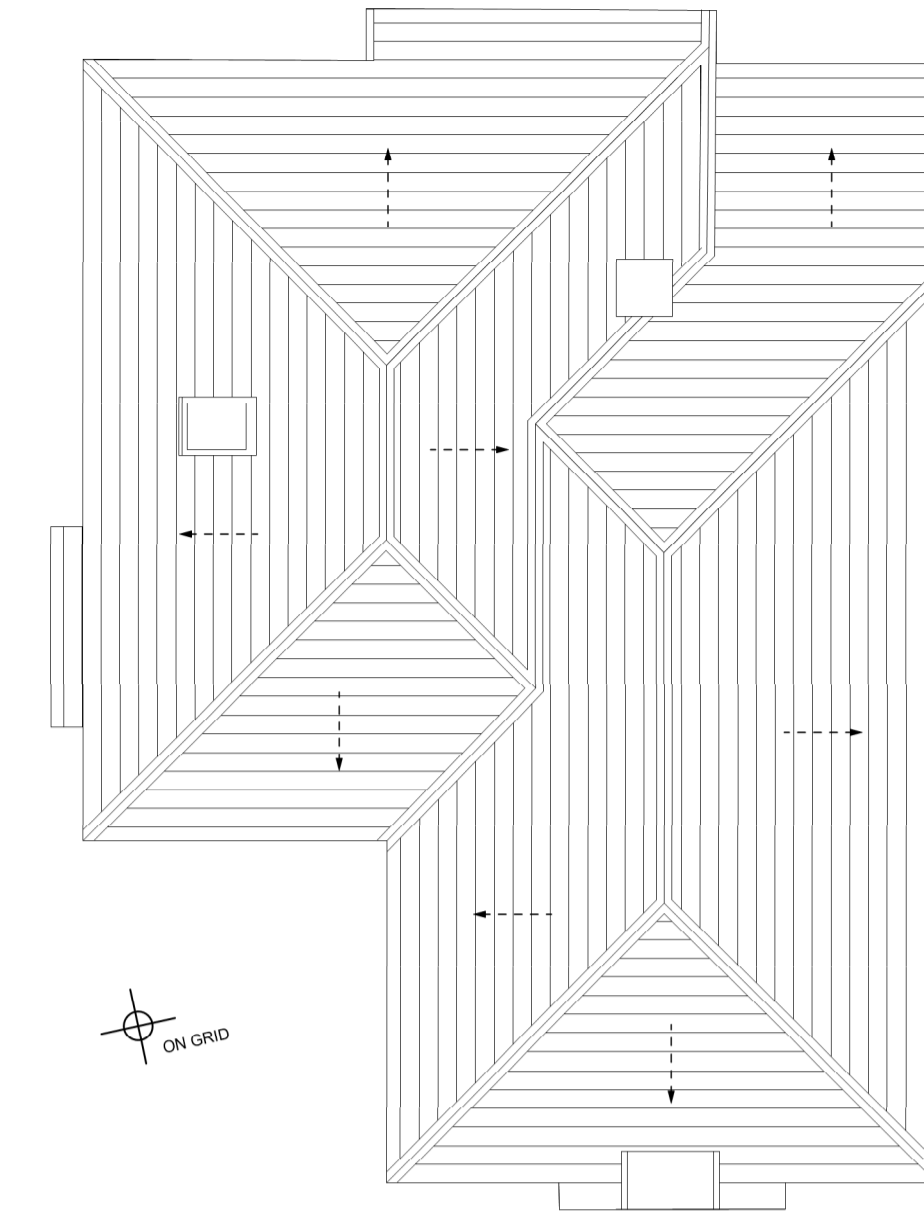

4 Existing Roof Plan
Scale 1:100

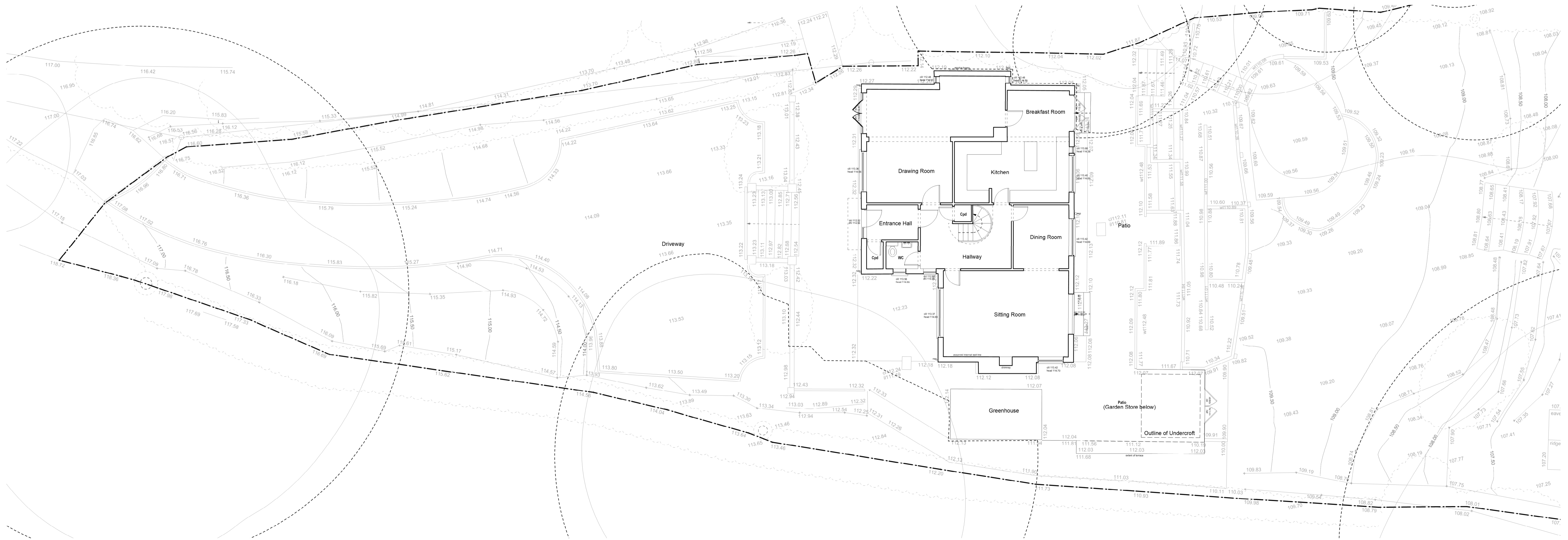

1 Existing Ground Floor Plan
Scale 1:100

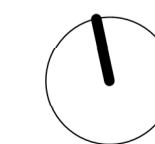
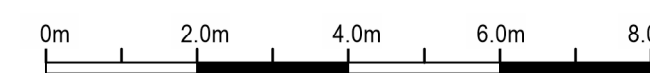

Rev:	Date:	Description:	Project:	Great Oaks, Newtown Common Newbury						
A	15.11.2022	Issued for Information	Dwg no:	2203 / PL.01						
	22.11.2022	Issued for Planning	Drawing:	Existing Plans						
NOTES: Drawings at a scale for submission of a Planning Application. Drawings not to be used for construction. All dimensions to be checked on site. All omissions and discrepancies to be reported to the architect immediately. Use of these drawings must be authorized by 3s. © 3s Commercial Ltd.			Date:	November 2022	C	D	PSLH	Rev:	A	T +44 (0)20 8332 99 66 F -91 W www.3s-ad.com E info@3s-ad.com
			Scale:	1:100 @ A1	Parkshot House, 5 Kew Road, Richmond upon Thames, Surrey, TW9 2PR					