

EXISTING NORTH-WEST ELEVATION 1:100

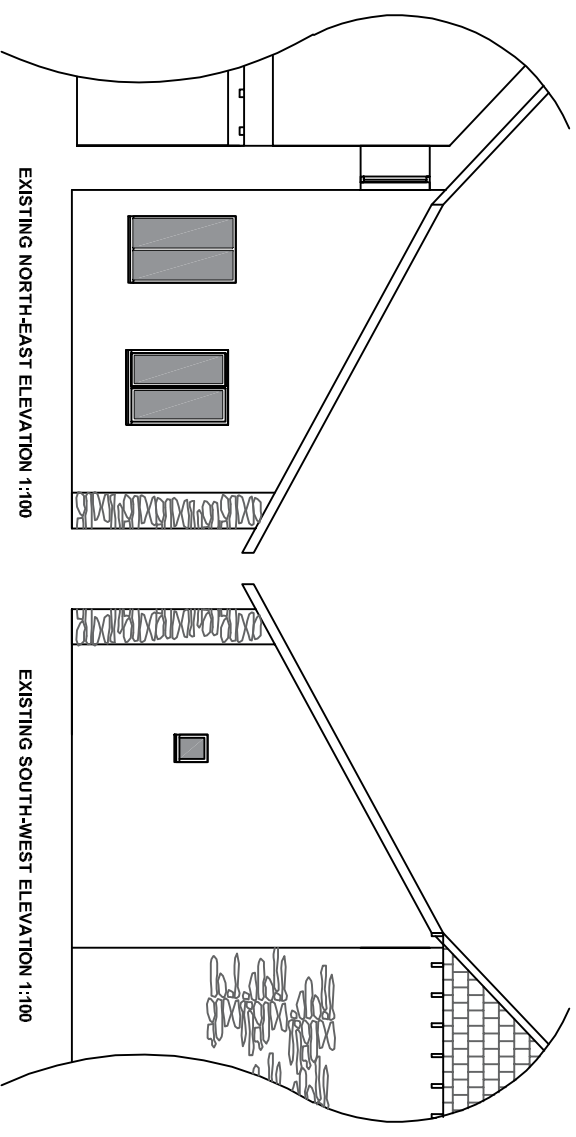

EXISTING NORTH-EAST ELEVATION 1:100

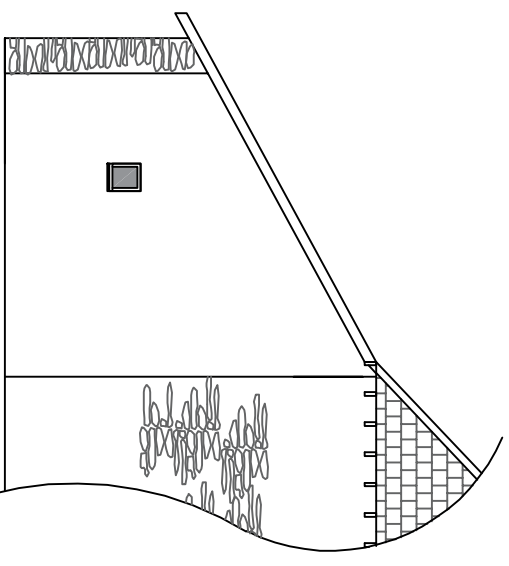

EXISTING SOUTH-WEST ELEVATION 1:100

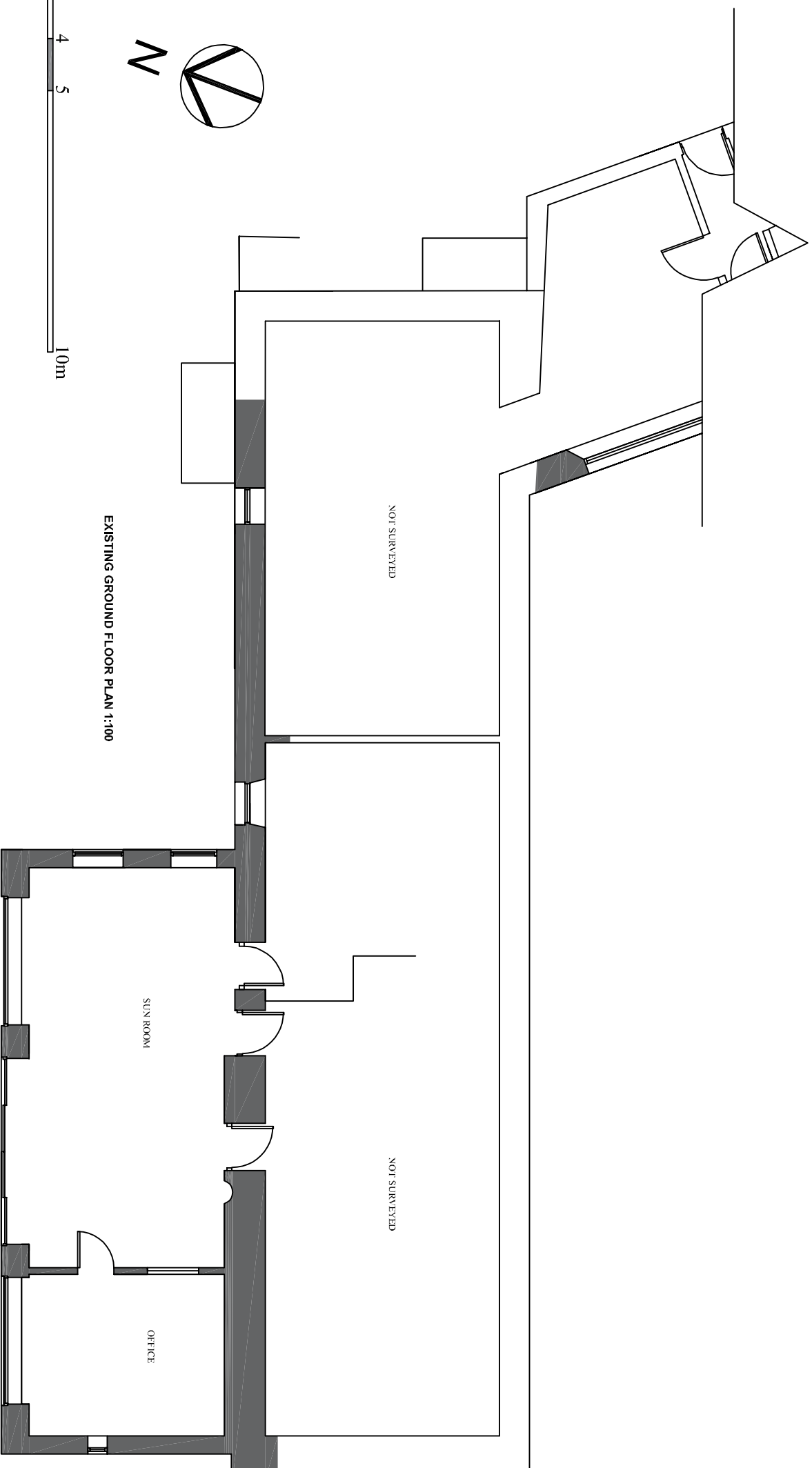

EXISTING GROUND FLOOR PLAN 1:100

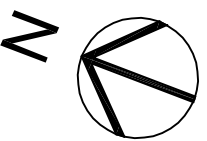
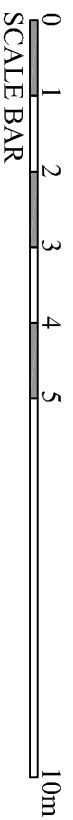

REV.	DESCRIPTION	DATE

Company Title



**PROPOSED SINGLE STOREY
REAR EXTENSION WITH TERRACE
OVER**

WISHES
BROADHEMBURY
EX14 3LN

Drawing Name

**EXISTING ELEVATIONS
AND FLOOR PLAN**

Drawing Status
PLANNING

Drawn by
Jane Pritchett

Date
02/12/22

Drawing Scale
1:100 @ A3

Layout ID Status Revision
22/HIG/01