

# By Department Legend

- Bedroom
- Circulation
- Living
- Sanitary
- Utility

# ARCHIPHONIC

Positive Change through Architectural Design

Unit 256, Slater Studios, 9 Slater Street, Liverpool, L1 4BW  
 info@ArchiPhonic.co.uk / +44 (0)151 345 7600

Project Title

## 1114 - Esteban Barn, L39 7HN

Client Name

Jackie Disley

Project Address

Esteban Barn, L39 7HN

Additional Notes

| REV | Date | Description | Issued |
|-----|------|-------------|--------|
|     |      |             |        |

Title

Ground Floor - Proposed

Drawing No.

1114-02-03-001

Scale

1 : 50

Date

07/14/21

Drawn by

DB

Checked by

DB

© Copyright ArchiPhonic - Do not scale from this drawing. All dimensions to be checked and verified on site. This drawing is to be read in conjunction with all other relevant drawings and specifications. Any discrepancies in the drawings are to be reported immediately to ArchiPhonic. This drawing is not to be used for construction or sales purposes unless marked 'Issued for construction'. Dimensions and area schedules are subject to change.

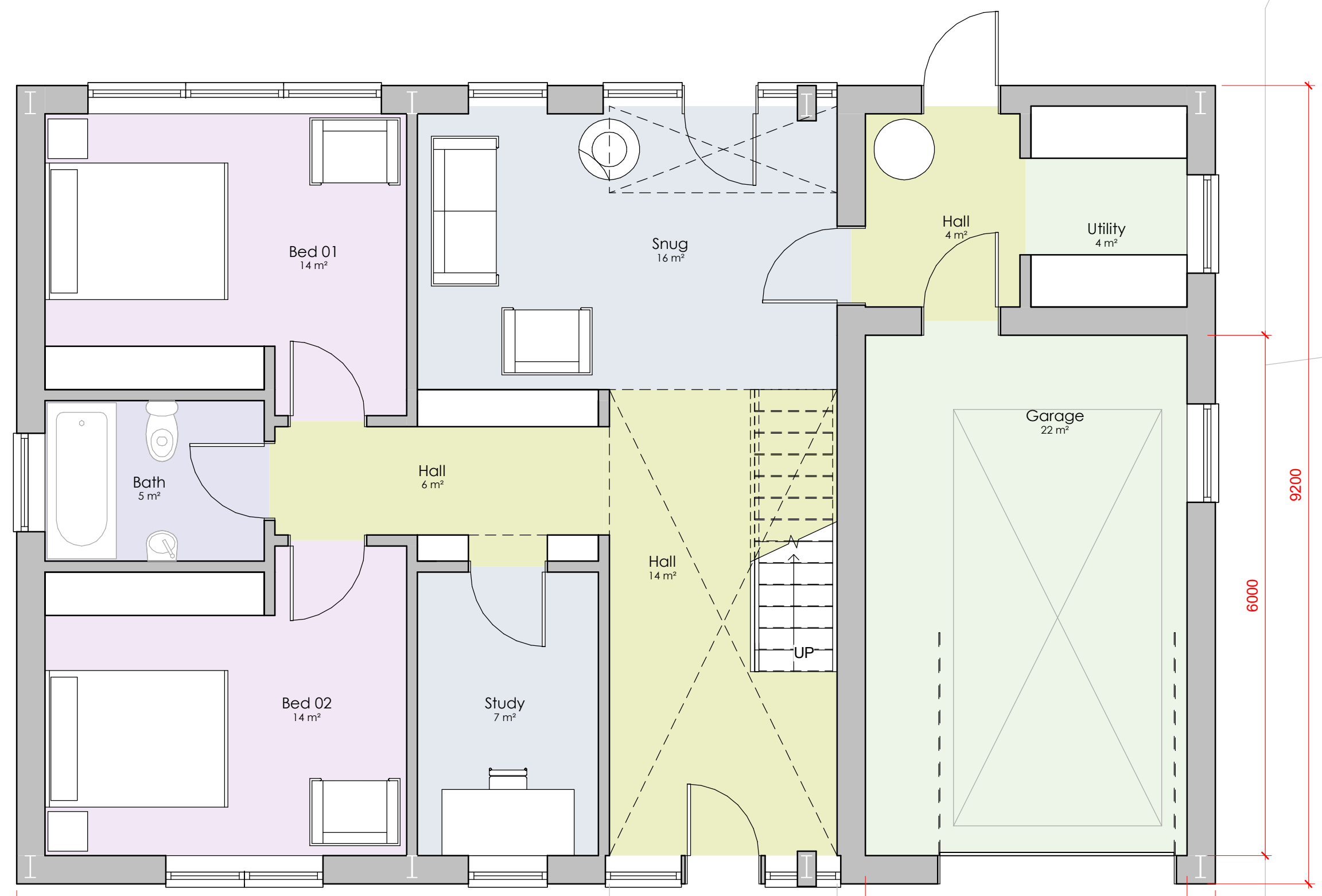

9200

6000

13817

3710

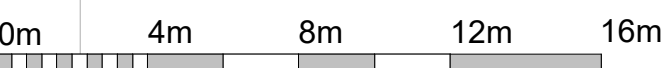

VISUAL SCALE 1:200 @ A3