



Key (Floor Plans)

-  Existing walls
-  New walls



Ground Floor Plan

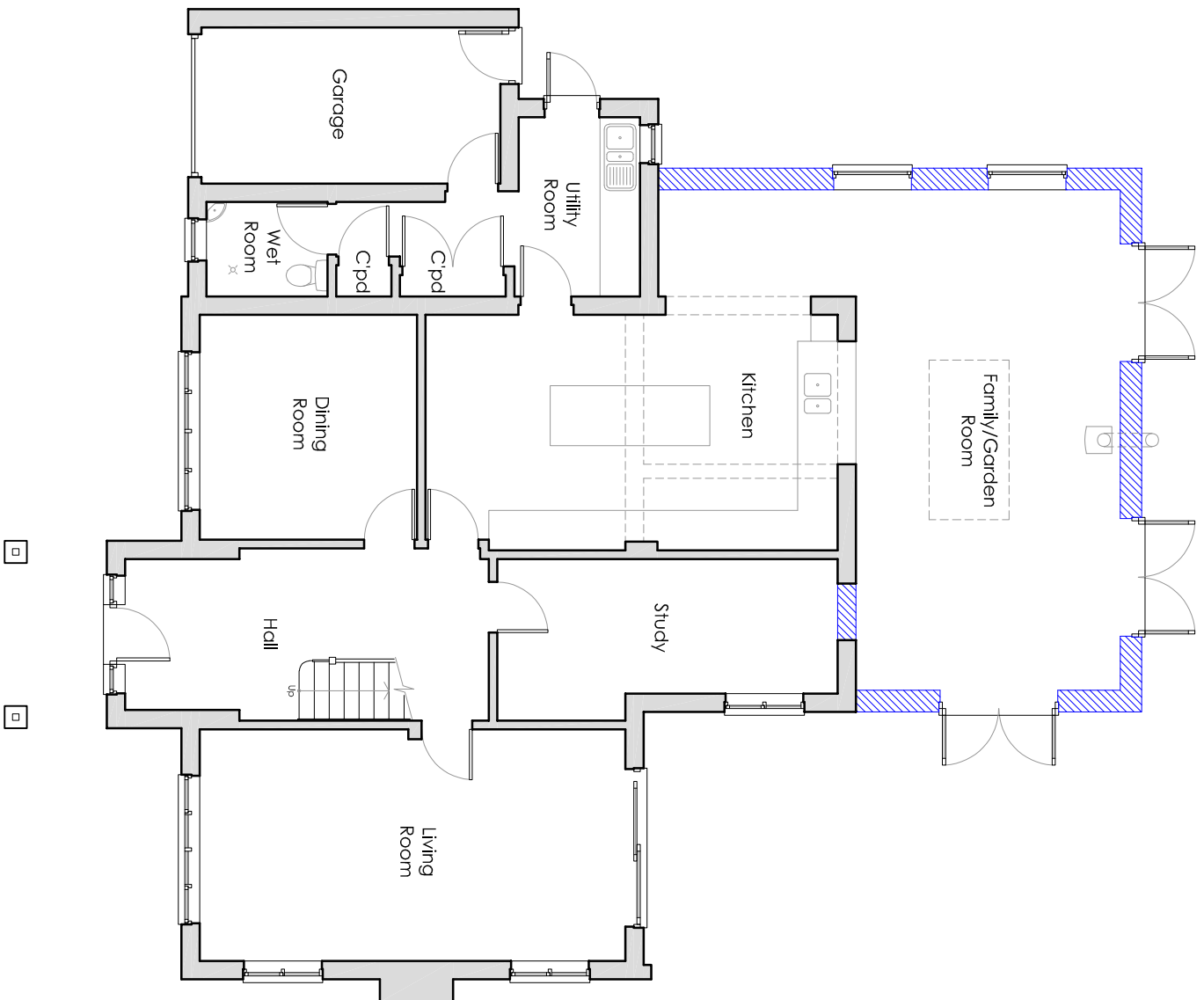
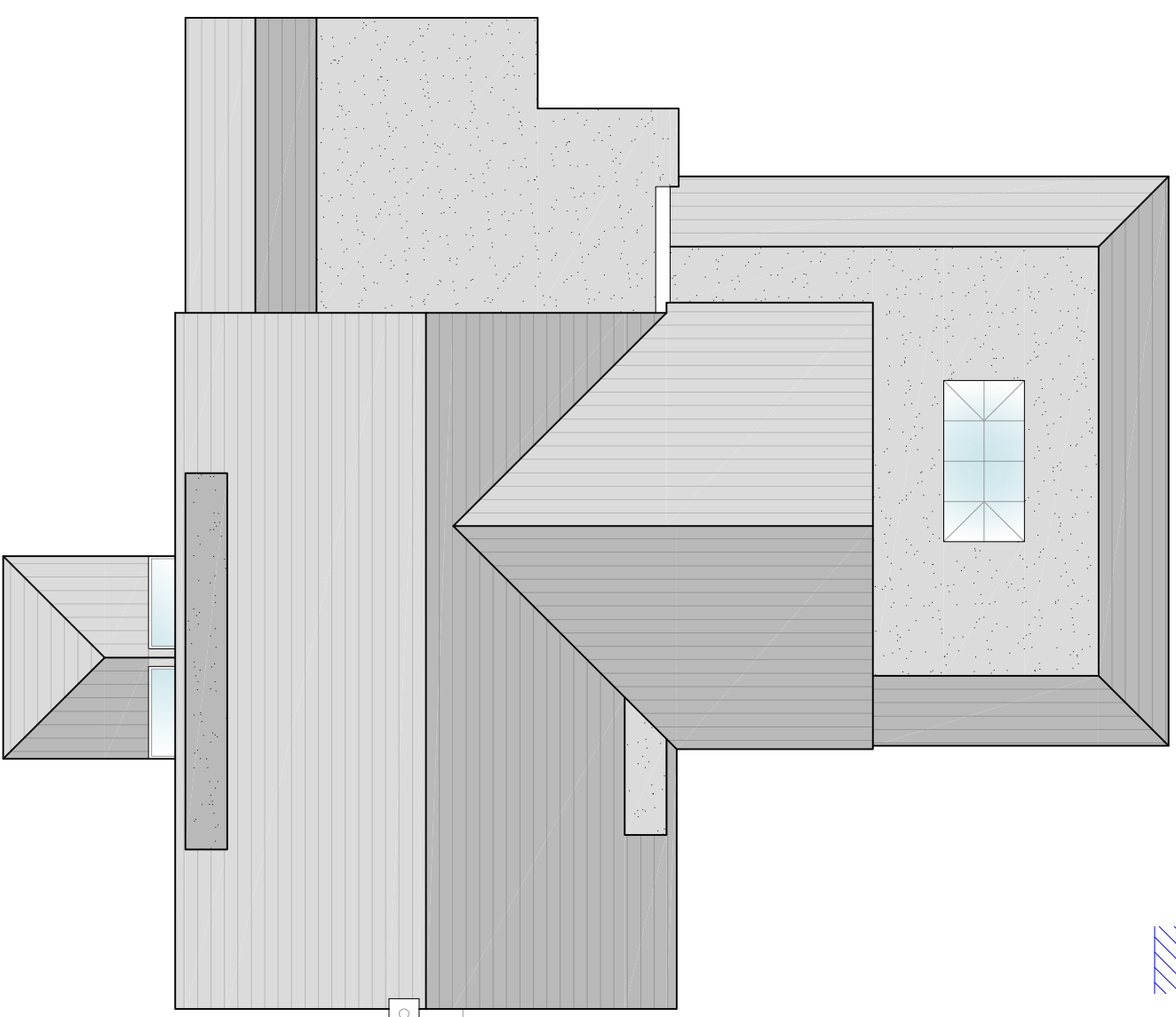

Roof Plan



Original Drawing @ A3

rob leary
architecture

23 Hobbs Court, Basingstoke,
Hampshire, RG24 9RQ
rlarchitecture@live.co.uk
07919 070760

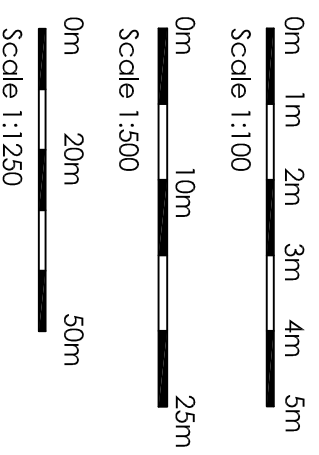

Rev:	Date:	Description:	Drawn:
-	-	-	-

Project:
Proposed single-storey Rear Extension Following the Demolition of Existing Conservatory at The Pump House, Alresford Road, Preston Candover, Hampshire, RG25 2EH.

Client:
Mr and Mrs Gilliv

Drawing:
Proposed Plans

Status:
P104
(Not For Construction)

Date:
December 2022

Scale:
1:100

Drawn:
RL

Drawing No.:
2222 - P104

Rev.:
-